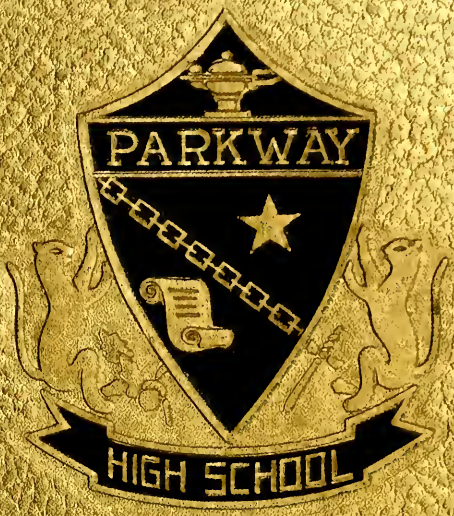

ALMEGA

1964

TIME
9:35
GUESTS 00
2 QTR
HOME 08
2 DOWN
8 YARDS TO GO

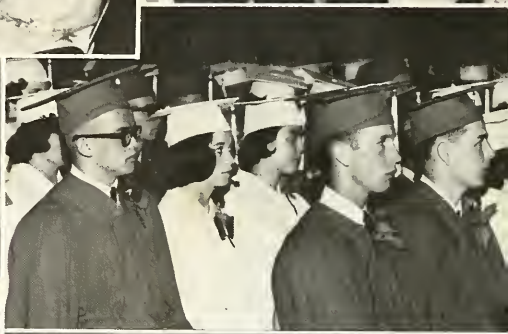

GEN

ALLEN COUNTY PUBLIC LIBRARY
3 1833 01852 4188

GC
977.102
R59AL
1964

Digitized by the Internet Archive
in 2010 with funding from
E-Yearbook.com

http://www.archive.org/details/almega1964park

ROCKFORD

FOUNDED 1820
AS SHANESVILLE
AT
HISTORIC ST. MARYS
RIVER CROSSING
EARLY TRADING
POST

A

Ω

WILLSHIRE

FOUNDED 1822 BY
CAPTAIN JAMES W. RILEY
PIONEER SURVEYOR
OF THE
ST. MARYS & MAUMEE
VALLEYS

ALMEGA

1963-1964

PARKWAY LOCAL SCHOOLS

High School - Rockford, Ohio
Junior High School - Willshire, Ohio

Dale R. Schlatter has been affiliated with the Rockford and Parkway Schools since 1951. He has served as coach, teacher, and principal. For five years he was superintendent of the Rockford School and has headed Parkway for the past three years.

Ray Black came to the Willshire School in 1952. He has worked in the fields of coaching, teaching, and administration. Since the consolidation of the Rockford and Willshire Systems, he has been principal of the Parkway Junior High School.

Dedication

There are no words which can express our feelings for those who have given their best in service and devotion to the Parkway Local Schools.

In appreciation of their helpfulness in the past, and with a prayer for their happiness in the future, we, the 1964 ALMEGA staff, dedicate this record of a year's activity to DALE R. SCHLATTER and RAY BLACK.

Follow

our Footsteps

through

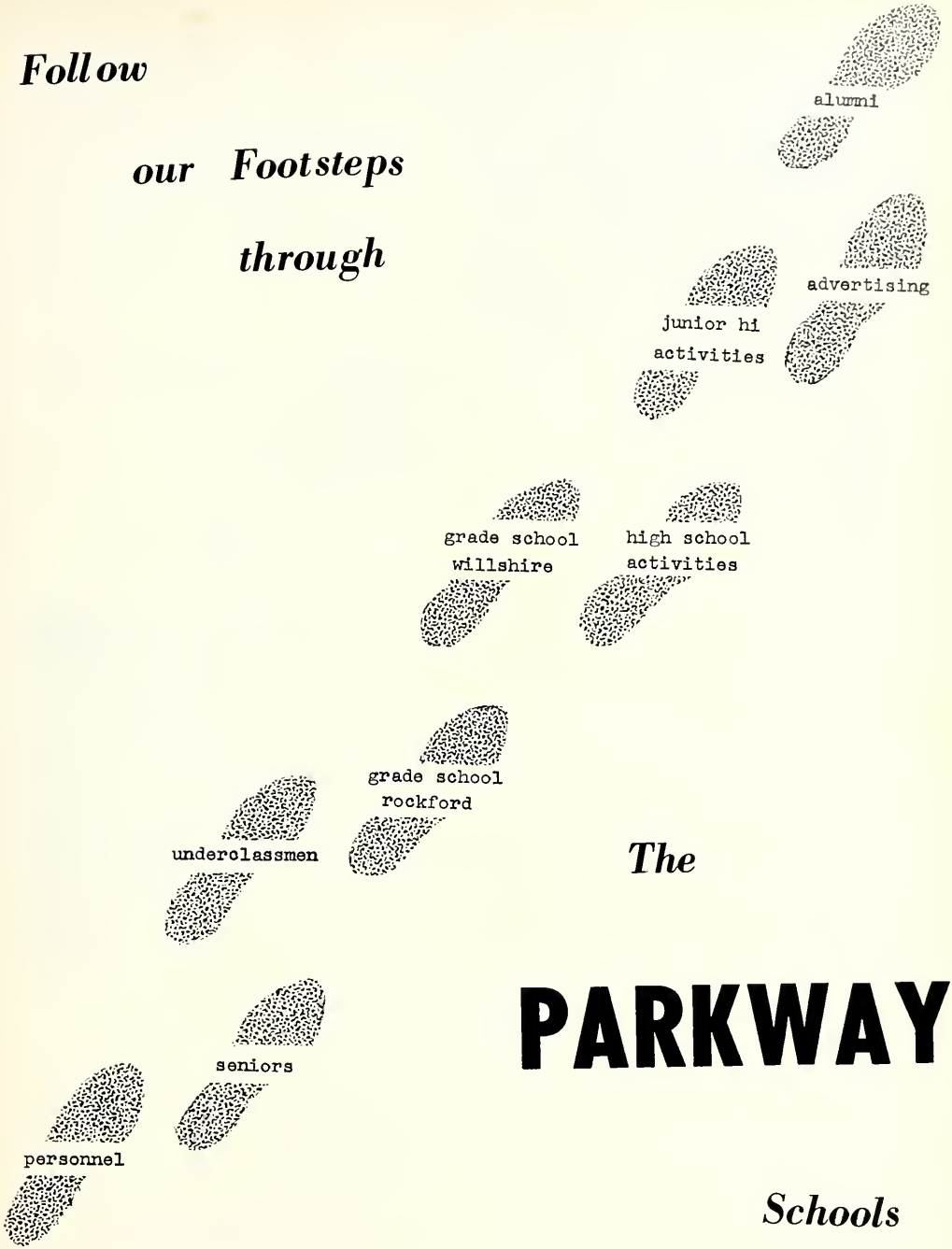

The

PARKWAY

Schools

Board of Education

Seated: Jane Alspaugh, clerk; Lloyd Bollenbacher, president; Kenneth Dellinger, vice president; Standing Dale R. Schaltter, executive head ; Glen N. Miller, Paul Kimmel, Dr. M. J. Osborn.

Band Mothers

One of the busiest organizations at Parkway is the Band Mothers Club. Serving banquets, selling band calendars, managing football and basketball concessions, and other projects have made a full schedule.

Piloting the group this year were Mrs. Opal Huffman, president; Mrs. Betty Miller, vice president; Mrs. Dorothy Humbert, secretary;and Mrs. Ruby Bollenbacher, treasurer.

Seated: Mrs. Humbert and Mrs. Huffman.
Standing: Mrs. Bollenbacher and Mrs. Miller.

Personnel

---GUIDING STEPS

They lead small footsteps

Lunchtime--a pause for their footsteps

Step in and get acquainted

Administration

HIGH SCHOOL PRINCIPAL

Boyd Granger

M.S. Ed., Indiana University

****

JUNIOR HIGH PRINCIPAL

Ray Black

M. Ed.,

Indiana University

SUPERINTENDENT OF SCHOOLS

Dale R. Schlatter

M.A., Indiana University

Faculty

Rosella Vining, Edith Bowen, Barbara Freeman

Merl Bain, Mary Schaadt

Patricia Hoopingarner, Opal Clouse,
Marcella Schroeder

Naomi Sipe

Laura Rumple

Virginia Geimer

Thelma Hawk, Fae Hays,
Zona Shindeldecker

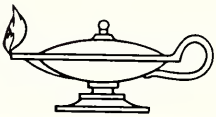

Mabel Beachler, Ford Koeppel,
Elvin Murphy, Gwen Weisenborn

Esther Willrath, Cedell Penn, Lois Butcher

Hattie Hoover,

Rosalie Farmer,

Katherine Tolan

M. G. Hoover, Mary Mitchell,
Herman Bricker

DeVota Graham, Gene Knoch,
Juanita Cress

Norman Van Tilburg,
Richard Mills,
Stanley Buehrer

Fred Hilbert, Ernest Thompson,
Jerold Cory

Margaret Jewett, Martha Rhoades,
Elizabeth Cory

Joe Howell, Wayne Shively, Don Black

Ted Hakes, William Clouse,
Jon Sidenbender

Faculty Index

Mrs. Opal E. Clouse
Ohio Northern University
Kindergarten

Mrs. Lois Butcher
Ohio Northern University
Kindergarten

Mrs. Cedell Penn
Bowling Green State University
First Grade

Miss Esther Willrath
Bowling Green State University
First Grade

Mrs. Patricia Hoopingarner
Ball State Teachers College
First Grade

Mrs. Thelma Hawk
Bowling Green State University
Second Grade

Mrs. Zona Shindeldecker
Miami University
Second Grade

Mrs. Marcella Schroeder, B. S.
Ohio Northern University
Second Grade

Mrs. Katherine Tolan, B. S.
Ohio State University
Third Grade

Mrs. Fae Hays
Bowling Green State University
Third Grade

Mrs. Mary R. Schaadt
Ohio Northern University
Third Grade

Mrs. Rosalie Farmer
Manchester College
Fourth Grade

Mrs. Hatti Hoover, B. S.
Ohio State University
Fourth Grade

Mrs. Merl E. Bain
Bowling Green State University
Fourth Grade

Mrs. Mabel Beachler
Ohio Northern University
Fifth Grade

Mrs. Gwen Weisenborn, B. S.
Bowling Green State University
Fifth Grade

Mrs. Edith Bowen
Bowling Green State University
Fifth Grade

Elvin Murphy
Miami University
Sixth Grade

Ford Koeppel, B. S.
Miami University
Sixth Grade

Mrs. Barbara Freeman, B.S.
Miami University
Sixth Grade

Don Black, B. S.
Ohio Northern University
Industrial Arts 7 & 8
Physical Education 7 & 8
Junior High Head Coach

Wayne Shively, B. S.
Findlay College
Math 8, & Assistant in all
Junior High Sports

Miss Naomi Sipe, A. B.
Taylor University
Ohio History 7
American History 8

Mrs. Laura Rumple, B. S.
Ohio State University
Home Economics 7 & 8
Geography 7

Mrs. Rosella Vining, B.S.
Kent State University
Junior High Band & Chorus
Junior High Librarian
Youth for Christ Adviser

Mrs. Virginia Geimer
Indiana University
English 7 & 8

Joe Howell, B. S.
Ohio State University
Math 7 & Science 8

Ray Black, M. S. in Ed.
Indiana University
Junior High Principal
Spelling 7 & 8

Herman Bricker, M. A.
Ohio State University
Typing I & II
Shorthand I & II
Office Practice
School Treasurer

Jerold Cory, M. A.
Wittenberg College
World History 10
Senior Social Studies
Freshman Class Sponsor

Mrs. Elizabeth Cory, B.S.
Ohio Wesleyan University
English 10

Jonny V. Sidenbender, B. S.
Bowling Green State University
Driver Education & Safety
Industrial Arts III
Ass't. High School Coach
Senior Class Sponsor

Mrs. Juanita Cress, A. B.
Huntington College
Algebra I & II
Geometry & Trigonometry
G. A. A. Sponsor

Gene Knoch, B. S.
Ohio State University
High School Band & Chorus
Elementary Instrumental Music

Mrs. DeVota Graham, A. B.
Findlay College
Elementary Music (Vocal)
Junior Y-Teens Sponsor

Ted Hakes, M. S.
Indiana University
Industrial Arts I, II, IV
Junior Class Sponsor

Morrell G. Hoover, A. B.
Findlay College
Chemistry & Physics
Science Fair Sponsor
Sophomore Class Sponsor

Miss Margaret Jewett, A. B.
French I & II; English III
Senior Joy*Teens Sponsor
Ohio Wesleyan University

Ernest C. Thompson, A. B.
Ohio Northern University
American History
Speech & Journalism
GOLDEN QUILL & ALMEGA Adviser

Stanley Buehrer, M. S.
University of Illinois
Health & Physical Education
Basketball & Baseball Coach
Assistant Football Coach
Varsity Club Adviser

Fred Hilbert, B. S.
Defiance College
Bookkeeping
Commercial Law & Economics
Physical Education
Football & Track Coach
Freshman Basketball Coach
Varsity Club Adviser

Richard Mills, B. S.
Ohio State University
Vocational Agriculture
FFA Sponsor
Adult Farm Classes

(Faculty Index Continued)

Mrs. Ardyth Shaffer, B. S.
Ohio Northern University
Guidance Department

Norman Van Tilburg, B. S.
Huntington College
Biology
Senior Math
Basketball Scorer
Assistant High School
Coach.
Hi-Y Adviser

Mrs. Mary Mitchell, B. S.
Ohio State University
All High School Home
Economics.
FHA Adviser

William Clouse, B. S.
Manchester College
Driver Education & Safety
General Science
General Math
Basketball Timer

Mrs. Martha Rhoades, A. B.
Bluffton College
Latin I & Latin II
All Senior English
FTA Adviser

Roland Marbaugh (left) and Vince Dugan (center) officers in the Boosters Club are shown receiving a check from Boyd Granger for $500 from the high school athletic fund to begin a fund for the bleachers for the football field.

Mrs. Ardyth Shaffer
Guidance Counselor

Mrs. Jane Alspaugh
High School Secretary

Mrs. Virginia Painter
Junior High Secretary

Mrs. Beatrice Rogers
Assistant High School
Secretary

HIGH SCHOOL LIBRARIANS

Helen Runyan
Ethel McSherry

HIGH SCHOOL JANITORS

Charles Berry
Jim Winters
Earl Siebert

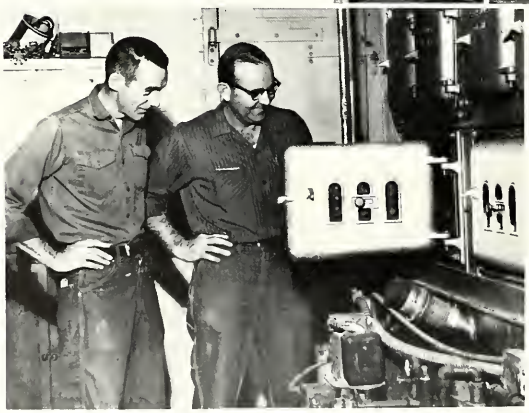

JUNIOR HIGH JANITORS

Ivan Wyer
John Bollenbacher

JUNIOR HIGH COOKS. . .

Mrs. Effie Lautzenheiser
Mrs. Beatrice Acheson, co-head cook
Mrs. Doris Thatcher, co-head cook

HIGH SCHOOL DISHWASHERS. . .

Mrs. Ruby Price
Mrs. Pat Shrider

JUNIOR HIGH DISHWASHER. . .

Mrs. Edna Ridenour

HIGH SCHOOL COOKS. . .

Mrs. Helen Shrider, head cook
Mrs. Frances Swander
Mrs. Helen Henkle
Mrs. Peg Shaffer
Mrs. Georgia Shope

Who's Who

Class Officers

Bob Vining, vice president; Sandy Snyder, secretary-treasurer; Jim Ripley, president.

The Class

Honor Winner

Yvonne Beeks receiving the Black, Inc. Award from Don Dudgeon

Twins

Sandy and Sally Graham
Joanne and Judy Spitler

Seniors

STEPS "On The Move Forward"

"TODAY WE FOLLOW--

TOMORROW WE LEAD"

ROBERT DEAN AGLER

Hi-Y, 3, 4; School Paper, 4; Football, 3; Track, 2.

MELINA SUE AUGUST

Pep Club, 4;Joy-Teens, 1, 2, 3, 4; FTA, 3, 4; Yearbook, 4; Chorus, 1; Science Fair, 3.

BOB BAKER

Varsity Club, 3, 4; FFA, 2, 3, 4; Football, 2 3, 4; Track, 2, 3, 4.

LINDA MARIE BARNA

GAA, 1; Pep Club, 3; Jot-Teens, 1, 2, 3, 4; FHA, 1; School Paper, 3; Yearbook, 3; Class Play, 3, 4; Scholarship Team, 2; Chorus, 1; Intramurals, 1; Science Fair, 3; Usher at Commencement, 3.

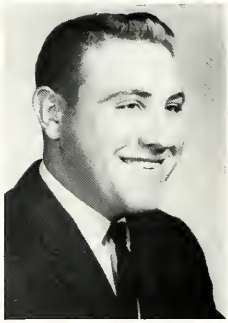

DONNA JEAN BATES

Pep Club, 3; Joy-Teens, 1, 2, 3, 4; School Paper, 3.

GARY ALLEN BAYLES

Hi-Y, 2, 4; Student Council, 1; School Paper 3; Yearbook, 3; Track, 2; Intramurals, 1.

MARJORIE ANN BECKSTEDT

Pep Club, 4; FHA, 1; National Honor Society, 3, 4; School Paper, 4; Yearbook, 3, 4; Class Play, 3; Intramurals, 1.

YVONNE MARIE BEEKS

Joy-Teens, 2, 3, 4; FTA, 1, 2, 3, 4, Band, 1, 2, 3, 4(Librarian);Scholarship Team, 1, 2 3, 4; Honor Band, 1, 2; Chorus, 1; Science Fair, 1, 3; Intramurals, 1; Music Contests,1 2, 3, 4; Black, Inc. Award.

THERESA BELNA

GAA, 1, 2, 3, 4; Joy-Teens, 1, 2, 3, 4; FTA 1, 2, 3, 4; National Honor Society, 2, 3, 4; School Paper, 1; Scholarship Team 3; Band, 1, 2, 3, 4;(Acting Reporter & Librarian); Chorus 1, 2, 3, 4(reporter); Intramurals, 1; Music Contests, 3; Science Fair, 1, 3; Minstrel, 3; Girls' Ensemble, 3.

ROSE MARY BINKLEY

GAA, 1, 2, 3, 4; Joy-Teens, 1, 2(President), 3(Reporter), 4(President); FTA, 1, 2, 3, 4; National Honor Society, 4; School Paper, 1; Yearbook, 4; Class Play, 4; Band, 1,2,4;Music Contests, 3; Chorus, 1, 2, 3, 4; Science Fair 3; Intramurals, 1; Girls' Ensemble, 3.

MARILYN ROSE BORING

Joy-Teens,1, 2, 3, 4;FHA, 4; School Paper, 3; Yearbook. 3, 4; Chorus, 1; Travel Club, 1.

EDGAR DEAN BRANDT

Hi-Y, 2, 4; Basketball, 1; Track, 2; Science Fair, 4; Intramurals, 1.

JOYCE IMOGENE BRICKER

GAA, 1, 2, 3, 4; Pep Club, 3, 4(Leader); Joy-Teens, 1, 2, 3, 4; FTA, 1, 2, 3, 4; National Honor Society, 2, 3, 4; School Paper, 1, 3; Yearbook, 3; Scholarship Team, 1, 2, 3, 4; Class Play,3;Cheerleader, 1, 2, 3, 4(Captain) Band, 1, 2; Chorus, 1, 2, 3, 4;Intramurals, 1 Music Contests, 1, 3; Alternate to Girls' State, 3; Best Looking, 4; YFC, 1, 2, 3, 4; Minstrel, 3; First runner-up in Mercer County Youth Leadership Contest 4; Prom Committee 3.

CLARA BRUNS

GAA; Joy-Teens; FHA.

LINDA SUE CAMPBELL

GAA, 1, 2, 3, 4; Pep Club, 1, 3; Joy-Teens, 1 2, 3, 4; School Paper, 1, 3; Class Play, 3; Chorus, 1, 2, 3; Intramurals, 1; Music Contests, 3; Girls' Ensemble, 3.

JUDY FAYE CHARLESTON

Joy-Teens, 1, 2, 3; School Paper, 3; Yearbook 3, 4; Office Staff, 4; Best Dressed, 4; Homecoming Queen, 4; Candidate for Miss United Fund Pageant, 4.

SHIRLEY ANN CHEEK

Pep Club, 4; Joy-Teens, 1, 2, 3, 4; FHA,1,2, (Treasurer); FTA, 4; Class Play 3; Band, 1, 2 3; Chorus, 3; Music Contests, 1, 2, 3; Ohio City High School, 1, 2, 3; Class Play, 3; Class Treasurer, 2.

JEAN ANN CLOUSE

GAA, 1, 2, 3(Sec. & Treas.), 4(President); Joy-Teens, 1, 2(President), 3, 4; FTA, 3, 4; School Paper, 1; Honor Band, 2; Band, 1,2,3,4 Chorus, 1, 2; Intramurals, 1; Music Contests 1, 2, 3; Most Athletic, 4; Office Girl, 4; Girls' Ensemble, 2; Class Reporter, 2.

PATRICIA ANN COOPER

Pep Club, 4;Joy-Teens, 3, 4;FHA, 3, 4(Trees).

BARRY REX COPELAND

Varsity Club, 1, 2, 3, 4(President); Student Council, 4(president); School Paper, 4;Baseball, 1, 2, 3, 4; Basketball, 1, 2, 3, 4; Football, 1, 2, 3, 4,(1 honorable mention all league); (2, 3, 4, all-league and all county) Track, 3; Class Play, 3, 4; Band, 1, 2,Chorus 4, Music Contests, 1, 2; Science Fair, 3.

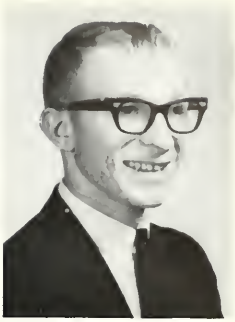

NANCY JANE COURTNEY

Pep Club, 4; Joy-Teens, 1, 2, 3, 4; FHA,1, 2, 3, 4.

VAN D. CROSS

FFA, 1, 2, 3, 4(Student Adviser);Intramurals 1

CONNIE KAY DAVIS

GAA, 1, 2, 3, 4;Joy-Teens, 1, 2, 3, 4; FHA, 1, 2;School Paper, 3; Yearbook, 3; Band,1,2 3, 4; Intramurals, 1; Bank Staff, 3, 4.

JESSE DONOVAN

Football, 1, 2; Track, 2; Intramurals, 1.

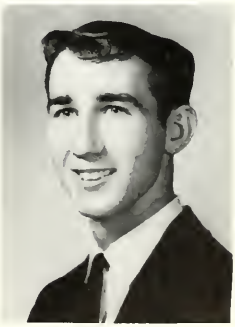

LARRY LESLIE EICHENAUER

Hi-Y, 3, 4; FTA, 4; Basketball, 1; Track, 2, 3, 4; Scholarship Team, 2; Band, 1, 2, 3; Intramurals, 1; Chorus, 3, 4; Music Contests, 1 2, 3, 4; Science Fair, 3, 4; Quartet, 2,3, 4.

GARY LEE EICHLER

JANET ROBERTA FLEMING

Pep Club, 3, 4; Joy-Teens, 3, 4; FHA, 1, 2, 3(Historian), 4(President & County Songleader) Chorus, 1, 4;Intramurals, 1; Music Contests 3 Minstrel.

MARTHA JANE FRIEDLY

GAA, 1, 2, 3(Vice-President), 4(Sec.-Treas.); Pep Club, 4(Leader); Joy-Teens, 1, 2, 3, 4 (Vice-President); FTA, 1, 2, 3, 4; National Honor Society, 2, 3, 4; School Paper, 1, 3; Yearbook, 3; Class Play, 3; Cheerleader, 4; Honor Band, 2; Band, 1, 2, 3, 4; Chorus, 1,2; Intramurals, 1; Music Contests, 1, 2, 3;Girls' Ensemble, 2; Office Girl, 4; Girls' State, 3; Best All-Around, 4; Homecoming Attendant, 4.

SANDY LEE GRAHAM

Pep Club, 3, 4; Joy-Teens, 1, 2, 3, 4; Class Play, 3; Scholarship Team, 1, 2; Chorus, 1; Student Council, 3; Intramurals, 1; Science Fair, 2, 3; Homecoming Attendant, 2;Secretary - Treasurer, 2.

SALLY ANN GRAHAM

Pep Club, 3, 4;Joy-Teens, 1, 2(Sec. & Treas.) 3, 4; Student Council, 4(Vice-President); School Paper, 4; Yearbook, 4; Class Play, 3; Band, 1, 2, 3, 4; Chorus, 1; Intramurals, 1; Science Fair, 3; Prom Server.

DAVID GAUSE

FFA, 1, 2, 3, 4; School Paper, 3; Yearbook, 3.

BARBARA SUE HAMRICK

Chorus, 1.

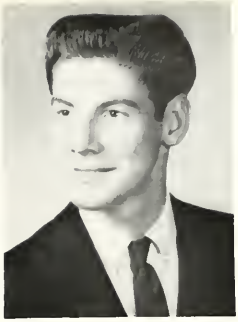

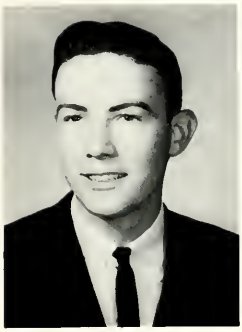

ROBERT DEAN HAVER

Chorus, 1, 2; Intramurals, 1; Science Fair, 3.

CHARLENE LOUISE HAWK

GAA, 1, 2, 3, 4; Pep Club, 3, 4; Joy-Teens, 1, 2, 3, 4; FTA, 1, 2, 3, 4; National Honor Society, 3, 4; Scholarship Team, 1, 2, 3; Class Play, 3; Band, 1, 2, 3, 4; Chorus, 1, 2, 3; Intramurals, 1; Music Contests, 3; Science Fair, 2, 3, 4; Pep Band, 3, 4.

LARRY WAYNE HERTEL

Varsity Club, 4; Hi-Y, 2, 3, 4; FTA, 4; Football, 1, 2; Basketball, 1, 2, 3, 4; Track, 2, 3, 4; Scholarship Team, 2; Science Fair, 3, 4.

VIRGINIA KAYE HOFMANN

GAA, 3, 4; Pep Club, 3, 4; Joy-Teens, 1, 2, 4; School Paper, 3; Yearbook, 3; Honor Band, 2; Band, 1, 2, 3, 4; Chorus, 1, 2, 3; Music Contests, 2, 3; Intramurals, 1; Office Staff, 4; Travel Club, 1; Girls' State Alternate, 3.

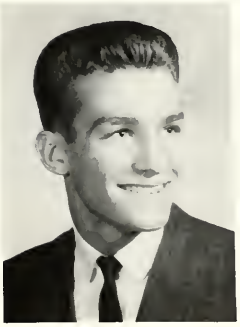

THOMAS GILBERT HOWELL

Varsity Club, 2, 3, 4; Hi-Y, 2, 3, 4; FFA, 1, 2; Student Council, 1, 2;Football, 1, 2, 3, 4 Track, 2, 3, 4; Class Play, 4; Band, 1, 2, 3; Chorus, 1, 2; Intramurals, 1; Music Contests 1, 2; Science Fair, 3, 4.

CAROLYN SUE HUFFINE

Joy-Teens, 1, 2, 3; FHA, 1, 4;Student Council 2, 3; School Paper, 3; Yearbook, 3, 4; Chorus 1; Intramurals, 1.

RICHARD DEAN HUFFMAN

Varsity Club, 3, 4(vice-president); Hi-Y, 4; School Paper, 4; Baseball, 1; Basketball, 1; Football, 1, 2, 3, 4, Honorable Mention all league, 3, 4, All County, 3, Honorable Mention, all county, 4; Track, 2, 3, 4; Intramurals, 1.

DANNY DUANE HUFFMAN

Varsity Club, 2, 3, 4;Hi-Y, 2, 3(Sec.-Treas.) 4(President); FTA, 1, 2, 3(Historian),4(Vice-President); Student Council, 3; Basketball Manager, 2, 3, 4; Honor Chorus, 1, 2; Band, 1 2, 3, 4; Chorus, 1, 2, 3, 4; Intramurals, 1; Music Contests, 2, 3, 4; Science Fair, 3;Delegate to Boys' State, 3; President of Junior Class.

JANELLE JEAN JACKS

GAA, 2, 4; Pep Club, 4; Joy-Teens, 4; FHA, 4.

CHARLES KENT JOHNSON

Varsity Club, 4; Hi-Y, 2, 3, 4; FTA, 3, 4; Track, 2, 3, 4; Class Play, 3; Band, 1, 2, 3 (Vice-President), 4(Representative); Chorus,1 Intramurals, 1; Music Contests, 1, 2, 3; Pep Band, 3, 4; Science Fair, 3, 4.

JOYCE IRENE KELLER

Joy-Teena, 1, 2, 3, 4; FHA, 1; FTA, 3, 4; National Honor Society, 3, 4; Scholarship Team, 2, 3, 4; Chorus, 1, 2, 4(Sec.-Treas. & Accompanist); Music Contests, 2, 3; Science Fair,3;Girls' Ensemble, 2, 3, 4(Accompanist).

BRUCE L. KELSEY

Hi-Y, 2, 3, 4; Science Fair, 4.

BOB KING

Varsity Club, 4; Hi-Y, 3, 4; Baseball, 3; Football, 1, 2, 3, 4; Track, 2, 3; Chorus, 1; Intramurals, 1; Science Fair, 3, 4.

DANIEL R. KOCH

Varsity Club, 1, 3, 4;Hi-Y, 2, 3, 4; Baseball 1, 3;Basketball, 1; Track, 3, 4;Honor Band, 2 Band, 1, 2, 3, 4; Chorus, 1, 2; Intramurals,1 Music Contests 3; Science Fair, 3, 4; Delegate to Boys' State, 3.

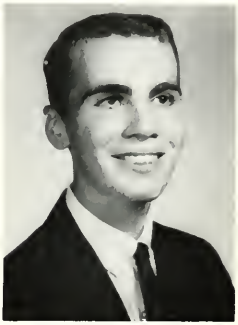

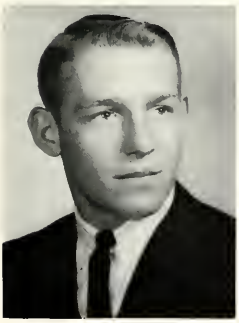

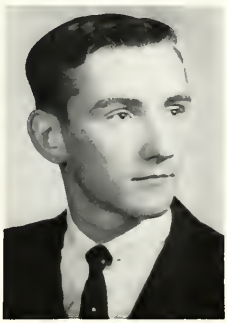

DENIS ROBERT KUHN

Varsity Club, 2, 3, 4; Hi-Y, 2, 3, 4; FTA, 3; Student Council, 2, 3; School Paper, 4;Baseball, 1; Football, 2, 3, 4; Basketball, 1, 2, 3, 4; Class Play, 3, 4; Chorus, 4; Science Fair, 3; Best All-Around, 4; Football All County, 3, 4;All League Honorable Mention3,4.

TOM KUHN

FFA, 2, 3, 4; President of Class, 1.

DON LaBRUN

Varsity Club, 2, 3, 4; School Paper, 4; Basketball Manager, 2.

RUSSELL KEITH LEHMAN

Varsity Club, 2, 3, 4; Hi-Y, 3, 4; FFA,1,2,3; Football, 1, 2, 3, 4; Track, 2, 3; Science Fair, 1, 3.

ALICE JEAN LITTLE

GAA, 1, 2, 3, 4; Pep Club, 3, 4; Joy-Teens, 2 3, 4; FHA, 1, 2, 3, 4; School Paper, 3; Yearbook, 3; Band, 1, 2, 3; Chorus, 1, 2; Music Contests, 1; Intramurals, 1.

EDWARD G. LEIGHNER

Scholarship Team, 2; Science Fair, 2, 3, 4; Camera Club, 1, 2, 3.

EDITH ELAINE LUGABIHL

GAA, 1, 2, 3, 4; Joy-Teens, 1, 2, 3, 4; FHA 1, 2;School Paper, 3; Yearbook, 3; Class Play 3; Band, 1, 2, 3.

DANIEL LEROY McCLURE

Yearbook, 3; Basketball, 1; Science Fair, 3.

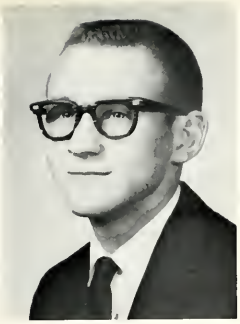

ELDON MEDAUGH

ROBERT MICHAEL MERINAR

Varsity Club, 4; Hi-Y, 2, 3, 4; FFA, 1, 2, 3, 4(Vice-President); Baseball, 2, 3; Football 1 Basketball, 1, 2, 3, 4; Science Fair, 3.

ROLLAND LEE MILLER

Varsity Club, 3, 4(Sec.-Treas.); Hi-Y, 4; School Paper, 4; Football, 3, 4; Track, 3, 4; Science Fair, 3.

NORMAN RAY MYERS

FFA, 2, 3, 4; Band, 1, 2, 3; FFA Treasurer, 4.

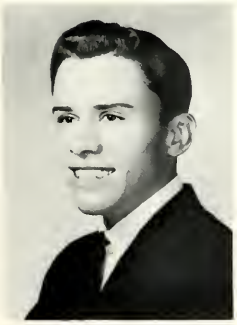

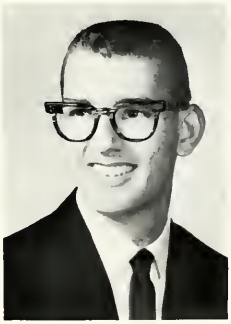

JOHNNY JAMES PROVCI

Varsity Club, 3, 4; Hi-Y, 4(Reporter); FTA, 1 2, 3, 4; Basketball, 1; Track, 2, 3, 4;Chorus 1, 2; Scholarship Team, 4; Science Fair, 3,4.

NED D. PRYER

Varsity Club, 2, 3, 4;Hi-Y, 4;Football, 1,2, 3, 4; Basketball, 1, 3; Track, 2; Band, 1,2; Chorus, 1, 2, 3; Intramurals, 1.

GARY ALLEN PUTMAN

Hi-Y,4;School Paper, 1;Chorus, 1;Intramurals 1

JIM RIPLEY

Varsity Club, 3, 4; Hi-Y, 2, 3(Vice-President) 4; National Honor Society, 2, 3, 4; Student Council, 1, 4; Football, 1, 2, 3, 4; Basketball, 1; Track, 2, 3, 4; Scholarship Team, 2, 3; Band, 1, 2, 3; Intramurals, 1; Music Contests, 1, 2; Camera Club, 2; Alternate to Boys' State, 3; Science Fair, 1, 2, 3, 4.

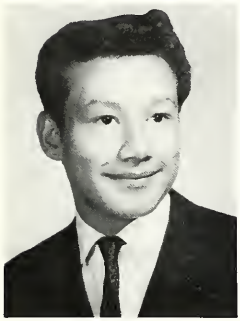

JESSE RODRIGUEZ

Hi-Y, 3, 4; FFA, 1, 2; Football, 2; Track,3,4.

ELEANOR MAE ROEHM

GAA, 2, 3, 4; Pep Club, Leader 3, 4;Joy-Teens 1, 2, 3, 4; School Paper, 4; Yearbook, 2, 4; Class Play, 3(Student Director); Cheerleader, 2, 3, 4; Chorus, 4; Intramurals, 1; Science Fair, 3; Girls' State Delegate, 3; Office Girl, 4; Friendliest, 4; Elementary Gym Teacher, 4.

TOM ROGERS

FFA, 1, 2, 3(reporter), 4(secretary); Band, 1 2, 3;Intramurals, 1;Hi-Y, 2, 3, 4; Football,1.

ROBERT L. RUTLEDGE

Varsity Club, 1, 2, 3, 4; Hi-Y, 3; School Paper, 3;Football, 1, 2, 3, 4; Track, 2; Intramurals, 1; Science Fair, 3.

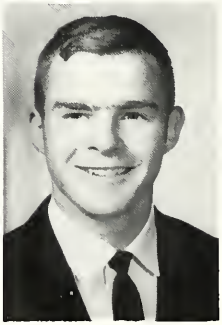

RUTH ELEANOR RUTLEDGE

GAA, 1, 2, 3, 4; Pep Club, 1, 3; Joy-Teens, 1, 2, 3, 4; FHA, 1, 2; School Paper, 3; Band, 1, 2, 3, 4; Yearbook, 3; Majorette, 3, 4; Bank Staff, 2, 3, 4; Intramurals, 1; Chorus, 1, 2; Music Contests, 1.

JERRY SCHAADT

Varsity Club, 3, 4; Hi-Y, 2, 3; FFA, 1, 2, 3(Sentinel), 4(President); Baseball, 2, 3; Football, 2, 3, 4; Intramurals, 1; Science Fair, 3; FFA Parliamentary Contests, 2, 3, 4.

LESTER EUGENE SCHINNERER

FFA, 2, 3; Baseball, 1.

STEPHEN WALDO SEAWELL

Hi-Y, 2; FTA, 1, 2, 3; Student Council, 1; Intramurals, 1; Science Fair, 3, 4; YFO, 1, 2 3, 4(president).

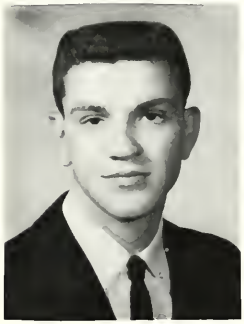

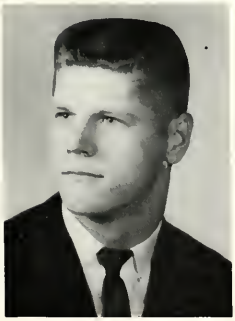

HAROLD SHAFFER

Varsity Club, 4; Baseball, 1, 3; Football, 1, 2, 3, 4; Track, 2.

MARGARET MARIE SHAFFER

GAA, 1, 2(class point captain), 3, 4; Joy-Teens 1, 2, 3(Secretary), 4; FTA, 1, 2, 3(Treasurer) 4; School Paper, 1; Yearbook, 4; Class Play, 3 4; Band, 1, 2, 3, 4(Sec.-Treas.); Chorus, 1, 2 3, 4(Vice-President); Intramurals, 1; Music Contests, 1, 2, 3; Science Fair, 3; Girls' Ensemble, 2, 3, 4; Betty Crocker Award, 4.

LINDA SUZANNE SHARP

GAA, 1, 2, 3, 4; Pep Club, 3, 4; Joy-Teens, 1 2, 3(Treasurer), 4; FTA, 1, 2, 3, 4; National Honor Society, 2, 3, 4;School Paper, 3; Yearbook 3; Scholarship Team, 1, 4; Class Play, 3 4; Band, 1, 2, 3; Chorus, 1, 2, 3, 4; Intramurals, 1; Science Fair, 3.

RODNEY WAYNE SHELLABARGER

Basketball 1; Class Play 3; Intramurals, 1.

LINDA MARIE SHINDELDECKER

Chorus, 1, 2, 3, 4; FTA, 1, 2, 3, 4; GAA, 1,2 3, 4; Joy-Teens, 1, 2, 3, 4; Bank Staff, 3, 4 Dance Band, 3; Pep Club, 3; School Paper, 3; Yearbook, 3, 4; Minstrel Band, 4; Minstrel Show, 3, 4; Band, 1, 2, 3, 4; Majorette, 1, 2 3, 4(Head); Vice-President of Band, 4; 2nd place in majorette contest; Member of Girls' triple trio; Music contests, sax quartet.

SANDRA ELAINE SMERIK

GAA, 4; Pep Club, 4; Joy-Teens, 2(Devotional leader), 3(Delegate to Conference), 4; FTA, 1 2, 3, 4(President); National Honor Society, 2 3, 4; School Paper, 3; Yearbook, 3; Scholarship Team, 2; Class Play, 3; Honor Band, 2, 3 Band, 1, 2, 3, 4; Chorus, 1, 2, 3, 4; Intramurals, 1; Music Contests, 1, 2, 3, 4; Girls' Ensemble, 1, 2, 3; Science Fair, 3; Girl most likely to succeed, 4.

BARBARA DIANE SNYDER

GAA, 1, 2, 3, 4; Joy-Teens, 1, 2, 3, 4; FTA,1 2, 3, 4(Treasurer); National Honor Society, 3 4; School Paper, 1; Yearbook 4; Scholarship Team, 2, 3, 4; Band, 1, 2, 3, 4; Majorette 3 4, Ass't. Head Majorette 4; Chorus, 1, 2, 3, 4; Intramurals, 1; Music Contests, 3; Science Fair, 3.

SANDY LEE SNYDER

GAA, 1, 2, 3, 4; Pep Club, 1, 3; Joy-Teens, 1 2, 3, 4; FHA, 1; School Paper, 4; Yearbook 4; Class Play, 3;Chorus, 1, 2, 3, 4; Intramurals 1; Music Contests, 3; Science Fair, 3; Bank Staff, 2, 3, 4; Homecoming Attendant, 3;Class Secretary-Treasurer, 3, 4.

JOANNE SPITLER

Pep Club, 3, 4; Joy-Teens, 1, 2, 3, 4; Class Play, 4; Science Fair, 3, 4; GAA.

JUDY KAY SPITLER

Pep Club, 3, 4; Joy-Teens, 1, 2, 3, 4;Band,1; Scholarship Team, 4; Class Play, 4; Science Fair, 3, 4.

KUBA JEAN SWYGART

Joy-Teens, 2; School Paper, 3; Band, 1; Chorus, 1.

FRANK TAYLOR

Varsity Club, 1, 2, 3, 4(Secretary); School Paper, 3; Football, 1, 2, 3, 4; Basketball, 1 2, 4; Track, 2, 4;Vice-President of Class,1,2.

KAREN SUE TUMEY

GAA, 1, 2;Joy-Teens, 4; FHA, 1, 2, 3, 4(President); Class Play 3; Band, 1, 2; Chorus, 1, 2; Intramurals, 1.

ROBERT CHARLES VAN FLEET

Varsity Club, 3, 4; Hi-Y, 4; Football, 1, 2, 3, 4; Track, 2, 4; Scholarship Team, 1, 2, 3, 4; Science Fair, 3, 4.

ROBERT EUGENE VINING

Varsity Club, 4; Basketball, 1, 2, 3, 4; Science Fair, 3, 4; Scholarship Team, 1, 2, 3.

DAVID WALLS

FFA, 1, 2 , 3, 4; Quietest.

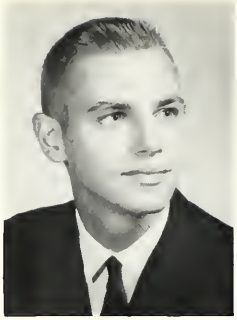

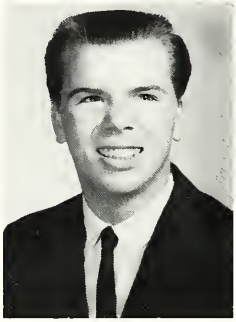

NANCY ELLEN WENDEL

Pep Club, 3, 4; Joy-Teens, 1, 2, 3, 4;Band, 1 2, 3, 4; Chorus, 1, 3; Intramurals, 1; Music Contests, 2, 3, 4.

DAVID LEE WHITE

Hi-Y, 3, 4; School Paper, 4; Baseball, 4; Football, 3, 4; Track, 3.

CARL WILSON

Varsity Club, 2, 3, 4; Hi-Y, 2, 3, 4(Vice-President); Football, 1, 2, 3, 4; Basketball, 1, 3; Track, 2, 3; Class Play, 3, 4; Band, 1, 2, 3, 4; Intramurals, 1; Music Contests, 1,2; Science Fair, 3, 4; Camera Club, 2; Alternate to Boys' State.

SHARON KAY WINKLER

Joy-Teens, 1, 2, 3, 4; Yearbook, 4; Class Play, 3; Scholarship Team, 1, 2, 3, 4; Band,1 2, 3, 4; Chorus, 1, 2; Intramurals, 1; Music Contests, 3; Science Fair, 3; Majorette, 4.

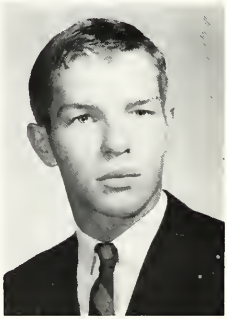

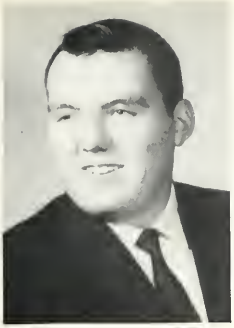

DAVID W. WOLFE

Baseball, 1; Basketball, 1.

LINDA DIANNE WOLFE

Joy-Teens, 2;School Paper, 3; Yearbook, 3, 4; Chorus, 1; Travel Club, 1.

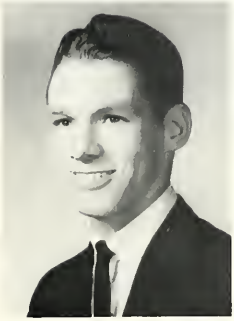

FOREST LEE YOCUM

Varsity Club, 1, 2, 3, 4; Hi-Y, 2, 3, 4; FTA 2, 3, 4(treasurer); Football, 1, 2, 3, 4; Basketball, 1, 2, 3; Track, 2, 3, 4; Class Play, 3, 4; Honor Chorus, 1, 2; Band, 1, 2, 3 4; Chorus, 1, 2, 3, 4(president); Science Fair, 3, 4; Music Contests, 2, 3, 4; YFC, 1, 2, 3, 4, Chorister, 2, 3, 4.

Senior

MOST STUDIOUS:

Bob Vining
Linda Sharp

BEST ACTOR AND ACTRESS:

Forest Yocum
Marie Shaffer

QUIETEST:

David Walls
Melina August

FRIENDLIEST:

Johnny Provci
Eleanor Roehm

MOST LIKELY TO SUCCEED:

Jim Ripley
Sandy Smerik

BEST DRESSED:

Carl Wilson
Judy Charleston

Superlatives

BEST ATHLETE:

Barry Copeland
Jean Clouse

BEST LOOKING:

Larry Hertel
Joyce Bricker

BEST ALL AROUND:

Denny Kuhn
Jane Friedly

BEST MUSICIAN:

Danny Koch
Yvonne Beeks

WITTIEST:

Kent Johnson
Elaine Lugabihl

THE ANN COLONE SHOW

WANE-TV 15

INDIANA BROADCASTING CORPORATION
WEST STATE BOULEVARD
FORT WAYNE 15, IND.
A CORINTHIAN STATION
742-9411

Ann Colone

Woman's Director

February 26, 1964

Ernest Thompson
Parkway School
Rockford, Ohio

Dear Mr. Thompson:

I am enclosing my choices in this letter so that there will be no confusion.

Also am enclosing information and my pic, which you requested.

It was a difficult choice, I'm sure you'll agree.

My best to all of them!

Cordially,

Ann Colone

Ann Colone

AC/dbm
Enclosures

P.S. The others are being sent under separate mail.

[illegible] TULSA [illegible] SACRAMENTO [illegible] FORT WAYNE WISH TV, INDIANA [illegible]

Most photogenic Seniors

THERESA BELNA

LARRY HERTEL

Class Play

THE CAST

Carol Davis (Sixteen and pretty). . . . Rose Binkley

Sissy Davis (Carol's 13 yr. old sister). .Linda Sharp

Stanley Davis, Jr. (College brother). .Barry Copeland

Ann Davis (Mother) . . . . . Marie Shaffer

Stanley Davis, Sr. (Father). . . . . Denny Kuhn

Alice, The Maid . . . . . Charlene Hawk

Elmer (Carol's admirer) . . . . . Tom Howell

Elsie Bradman (Spinster of 45). . . . . Yvonne Beeks

Robert Mark (Businessman of 50) . . . . . Carl Wilson

Grace Marks (daughter, 20) . . . . . Parbara Snyder

Jim Barrett (Carol's idol) . . . . . Forest Yocum

Connie (Carol's friend) . . . . . Sandy Graham

Rose (another friend) . . . . . Teressa Belna

Carpenters . . . . . Ned Pryer
Keith Lehman

Front Row: Rose Binkley, Nancy Wendel, Joanne Spitler, Judy Spitler, Yvonne Beeks Sandy Graham; Second Row: Elaine Lugabihl, Sally Graham, Theresa Belna, Marie Shaffer, Barbara Snyder, Linda Sharp, Charlene Hawk; Third Row: Ned Pryer, Tom Howell, Carl Wilson, Forest Yocum, Keith Lehman, Barry Copeland, Denis Kuhn, Jon Sidenbender (director).

Baccalaureate

"My God and I"
"The Lord Is a Mighty God"

Gene Knoch and the chorus

"The Lord's Prayer"

Larry Eichenauer

Rev. A. W. Seawell
Invocation

Rev. Carl Binkley
Sermon

Dale R. Schlatter

Recessional

Rev. Binkley--"The fear of the Lord is the beginning of wisdom"

Processional

Jim Ripley
President's address

Commencement

Boyd Granger--awards
Rev. Graydon Cox
--invocation
benediction
Lloyd Bollenbacher
--diplomas
Dr. H.I. VonHaden
--address
Dale R. Schlatter

Top Students
Linda Sharp (tie for first)
Jim Ripley (second)
Sandy Smerik (tie for first)

Linda Bollenbacher
"Pomp and Circumstance"

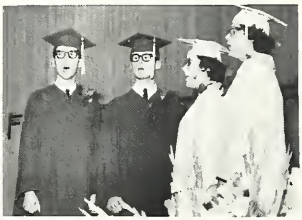

Danny Huffman, Larry Eichenauer
Marie Shaffer, and Janet Fleming
"Let There Be Music"

Dale R. Schlatter
Presentation of
speaker

Processional

"Jesu, Joy of Man's Desiring"
Dan Koch

USHERS: Center: Ruth Ray; Seated: Connie Beougher, Ann Chrispin; Standing: Judy Ferguson, Frieda Roehm, Janet Rumple, Joan Miller, Mary Anna Provci.

Presentation
of Diplomas
Lloyd Bollenbacher

"A Perfect Day"
Yvonne Beeks

Top juniors who led seniors
Ann Westerberg, Janice Siebert,
Sharon Kolter, and Sharon Luth.

Presentation of Awards
Boyd Granger

"On the Move Forward"
Dr. H. I. VonHaden

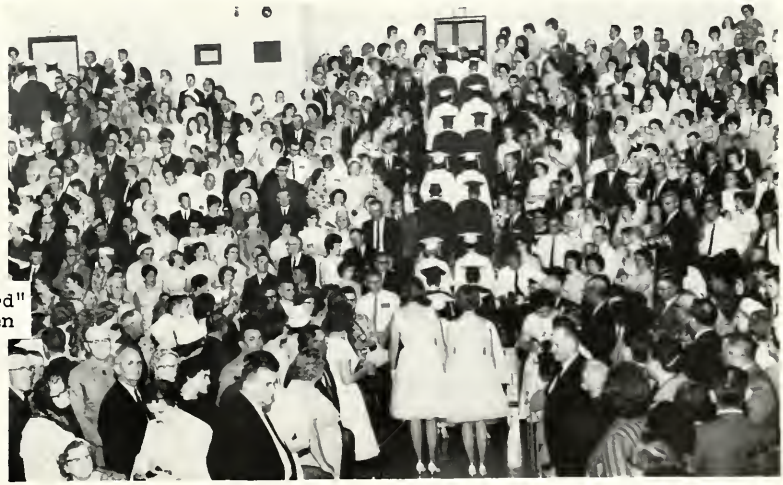

RECESSIONAL

Awards

DANFORTH AWARDS

Dan Koch
Jane Friedly

ACTIVITIES AWARDS

Jim Ripley
Dan Huffman
Sandy Smerik
Marie Shaffer

OUTSTANDING ATHLETE AWARD

Frank Taylor

TOP STUDENT AWARDS

Sandy Smerik
Linda Sharp

JOHN PHILIP SOUSA AWARD

Dan Koch

BALFOUR AWARD

Sandy Smerik

ATTENDANCE AWARD

Donna Bates

FTA SCHOLARSHIP AWARDS

Sandy Smerik
Joyce Keller

SPORTSMANSHIP AWARDS

Barry Copeland
Virginia Hofmann

OUTSTANDING HOME ECONOMICS STUDENT AWARD

Barbara Hamrick

BLOCK 'P' AWARDS

Linda Sharp
Sandy Smerik
Joyce Keller
Margie Beckstedt
Marie Shaffer
Rose Binkley
Jim Ripley
Barbara Snyder
Bob Vining
Theresa Belna
Joyce Bricker
Charlene Hawk
Jane Friedly
Dan Koch

****

Scholarship Team

Seated: Theresa Belna, Marie Shaffer, Joyce Bricker, Joyce Keller, Charlene Hawk, Sandy Smerik, Barbara Snyder; Standing: Bob Vining, Larry Hertel, Yvonne Beeks, Judy Spitler, Joanne Spitler, Linda Sharp, Jim Ripley, Rob VanFleet

Class History

On the bright sunny day of September 8, 1952, 48 bewildered five and six-year olds stumbled through the doors of Willshire Public School. We were met by Mrs. Clouse and Mrs. Dibert, who guided us through the first of 12 trying years.

We returned in the fall of 1953 as wise and experienced second graders, who were taken immediately into hand by Mrs. Griffith and Mrs. Schroeder.

When Mrs. Dellinger bravely took on the task of teaching 50 third graders, we were together as one class for the first time. This year, we also enjoyed, with the rest of the school, the use of the new addition.

Regretting the loss of our recess, we were promoted to the fourth grade and Mrs. Bain. In our fifth year we were again divided and placed in the hands of Mrs. Bain and Mrs. Bowen.

In the sixth grade, under the supervision of our first male teacher, Mr. Sipe, we performed the duties of Safety Patrolmen.

With half of our schooling behind us we entered the seventh grade and a new phase in life. With Mr. Games as our sponsor we elected our first class officers and began paying our class dues. This year we also enjoyed a memorable trip to the state Capitol and Ohio State University in Columbus.

In the spring of 1960, 20 girls and 20 boys, who had just received their eighth-grade diplomas, looked back over the preceding year with our sponsor, Mrs. Rumple, and remembered most vividly our eighth-grade tests.

To help us meet the numerous problems of our freshman year, we were fortunate enough to have as our sponsor Mr. Ray. During this year we experienced many new things including several exciting parties and a mock presidential election. Our own class election resulted in the election of Tom Kuhn as president and Bob Agler as vice-president.

The Rockford portion of the class began their school days also in September, 1952. Our two first grade teachers were Mrs. Penn and Mrs. Fishbaugh. We advanced to second grade and were taught by Mrs. Hawk and Mrs. Shindeldecker. As our angelic class progressed, we were greeted in third grade by Mrs. Brookes and Mrs. Spitler. Fourth grade found us with Miss Baumer and Mrs. Farmer. Mrs. Brookes then switched to the fifth grade, where she and Mrs. Arnold were our teachers. For the first time in our lives we were taught by men teachers when, in the sixth grade we had Mr. Foster and Mr. Koeppel.

We entered seventh grade slightly terrified, for that year we were upstairs changing classes. We were able to have student council representatives for the first time. Our class trip that year took us to Huffman's at Celina. Mr. Arnold and Mr. Stucky were our homeroom teachers.

Eighth grade found us with Mr. Drebes and Mr. Parks as our sponsors. Our class trip that year was to Goodyear at St. Marys.

At last in 1960 we shaky little freshmen entered Rockford High School. Mr. Cory served as our sponsor and we elected Jim Ripley, president; Frank Taylor, vice-president; and Mike Merinar, secretary-treasurer. Pat Marsee and Steve Seawell represented us on the student council. At homecoming we also chose Pat Marsee to be our attendant. Our freshman class trip was to Superior Coach at Lima.

When we were sophomores, we consolidated, bringing Willshire and Rockford together. Mr. Howell sponsored us and Denny Kuhn served as our president. Frank Taylor was vice-president, and Jean Clouse was secretary-treasurer. We were represented on the student council by Carolyn Huffine and Tom Howell. Our homecoming attendant was Sandy Graham.

Mr. Sidenbender became our sponsor in our busy junior year. We began to raise money by selling magazines. Later we presented a class play entitled "Grandad Steps Out." We chose Dan Huffman as our president; Bob Vining, vice-president; and Sandy Snyder, secretary-treasurer. Denny Kuhn and Sandy Graham were our student council representatives. For our homecoming attendant we chose Sandy Snyder. In our junior year we chose our motto, "Today We Follow; Tomorrow We Lead"; our flower, a red rose; and our colors, scarlet and silver. Dan Koch, Dan Huffman, and Bob Vining we selected to attend Boys' State and Eleanor Roehm and Jane Friedly were chosen to go to Girls' State. "Moonlight and Roses" was the theme for the big social event of the year, the Junior-Senior Prom.

Ninety-three excited seniors entered the last year of their school career. Again we were sponsored by Mr. Sidenbender. This year we chose Jim Ripley to be our president; Bob Vining, vice-president; and Sandy Snyder, secretary-treasurer. Sally Graham and Barry Copeland represented us on the student council. Judy Charleston was chosen to represent Parkway for Miss United Fund of Van Wert County. Judy also reigned as homecoming queen and Jane Friedly was our attendant. Bob Vining placed first in Mercer County in the Ohio History Test and spent a weekend at Ohio Univer-

sity, where he took the final test. Janet Fleming earned her State Homemaker's Degree and Marie Shaffer was named Betty Crocker Homemaker of Tomorrow. In the field of sports, Rob Van Fleet and Barry Copeland served as co-captains of the football team, and Denny Kuhn and Bob Vining led the basketball team. Forest Yocum earned the title of leading scorer in the Lima-land area in football. The title of our senior class play was, "Miss President, Please." Bob Vining was the recipient of a free trip to Washington, D. C., as the result of his placing first in the county on a test given on an alcohol quiz booklet. To finish out our busy year the juniors honored us with a banquet and prom. On May 24 we graduated, bringing an end to our school days.

----Sharon Winkler
Marie Shaffer
Melina August
Rose Binkley

Class Prophecy

"Flight 1203, non-stop to Paris, now ready to take off. Please fasten your safety belts." As we begin to relax, stewardesses Judy Charleston and Carolyn Huffine make us comfortable on our flight. When we inquire about the reliability of the pilot and co-pilot, we are assured that Bob Agler and Tom Kuhn are the most efficient pilots of all times.

We are thoroughly enjoying our first flight, when we notice two famous interior decorators, Clara Bruns and Jean Clouse, seated near us. As we chat with them, we are informed that they have been asked to design the apartments of two well-known movie producers, Richard Huffman and Rodney Shellabarger. We also find out that those two producers have contracted for the main roles in their new film, "La Romance," actress Marie Shaffer and actor Forest Yocum.

We're now approaching Le Bourget Airfield in Paris. We look out the window and see the plane mechanics Rollie Miller, David Gause, Ed Leighner, and Lester Shinnerer entering onto the field. As we step off the plane, we are met by the Paris Times' reporters, Ruth Rutledge and Keith Lehman; and the staff photographer Bruce Kelsey. The Paris Times is owned by Bob Rutledge who also has employed on his staff a linotypist, Jesse Rodriguez.

After our brief interview we motion for a taxi, driven by David Walls, to take us to the hotel owned by Dave White. As we enter the hotel we are informed by the receptionist, Donna Bates, that our suite is ready for accomodation. The bellboy Dave Wolfe takes care of our luggage, and we then decide to get a sandwich at the hotel snack bar. There behind the counter we recognize Bob Baker making sodas for Shirley Cheek, Connie Davis, Alice Little, and Pat Cooper, noted fashion designers. As we leave, we see two intriguing models, Joanne and Judy Spitler, and their advisor Eleanor Roehm.

While talking with the models we ask who fixed their cute French hair styles, and they reply that they had it done at a modern beauty shoppe owned by Joyce Bricker and Janet Fleming. We go to the shoppe and find working there Karen Tumey, Nancy Courtney, and Linda Wolfe. We get our hair set in the latest French styles and upon leaving the shoppe, we notice an adjoining barber shop attracting many customers. Curious, we investigate further and find the answer--it is owned and operated by Nancy Wendel. Getting his hair cut is Gary Bayles, an automobile manufacturer. Next in line are the business executives Bob Haver and Bob King.

Next we decide to visit the nearby University of Paris. Entering the President's office, we find Jane Friedly and Marjorie Beckstedt as his secretaries. They direct us to the president of the university. We talk to the President Jim Ripley and he takes us on a tour through the college. As we enter the various classes, we find Linda Sharp teaching French; Johnny Provci, Physics; Bob Vining, Chemistry; Melina August, Math; Barbara Snyder, guidance counselor; Sandy Smerik, English; and Charlene Hawk as the physical education teacher.

As the day draws to a close, we decide to head back toward the hotel. On the way we pass a cafe. The delightful aroma attracts us inside. After we are seated, the waitress Linda Barna takes our orders. Looking around we see another waitress, Marilyn Boring waiting on the head football, basketball, and track coaches of Ohio State University, Denis Kuhn, Barry Copeland, and Larry Hertel respectively. At another table we see a newspaper reporter, Kuba Swygart, interviewing two professional football players, Frank Taylor and Tom Howell. Another noted athlete seen was Jerry Schaadt, a professional baseball player.

After a very interesting but yet tiring day we go back to the hotel and watch television for a while. During the commercial we see Norman Meyers, a television

announcer, giving Barbara Hamrick the Homemaker of the Year Award. When the show returns to the air, we find The Suspense Theatre in which Ned Pryer plays the sheriff and Gary Putman and Mike Merinar act as his deputies. Suddenly the picture goes off, so we call the telephone operator Virginia Hofmann who gets in touch with the T.V. repairman Gary Eichler. In a few minutes he discovers the problem and soon has it repaired.

After a good night's rest we decide to continue our tour of Paris. We first visit a newly constructed hospital close by. Here we find Dan Huffman as head surgeon, and his assistant Edgar Brandt; some nurses, Sandy and Sally Graham, Janelle Jacks, and Linda Shindeldecker; lab technician, Theresa Belna; and speech therapist Sharon Winkler.

Upon leaving the hospital we see Rev. Steve Seawell and two visiting missionaries Joyce Keller, and Rose Binkley.

Walking down the street we see a drug store. As we enter we see Carl Wilson and Robby Van Fleet as the pharmacists. We buy some film for our camera so we can take some pictures of the farmlife in France.

While viewing the new farming techniques, we talk to these experienced farm managers: Tom Rogers, Van Cross, Don LaBrun, and Harold Shaffer. After visiting several of these more progressive farms we start back toward the heart of Paris.

Since this is to be our last evening in Paris, we decide to attend a concert given by some of the most noted musicians of the country. On the way to the concert we see Elaine Lugabihl painting her masterpieces. After buying one as a souvenir we continue to go on to the concert. There at the concert we are seated by Dan McClure We find soloist Larry Eichenauer singing to the music of the orchestra under the direction of Danny Koch. Two musicians whom we recognize are Yvonne Beeks, clarinet player; and Chuck Johnson, trumpet player.

Although our trip has been very enjoyable; nevertheless, a vacation cannot last forever, so we make plans for our return trip to the United States. At the airport we buy our tickets from reservationist Sandy Snyder, and regretfully but satisfied we return home. As our trip comes to an end we remember it as being very rewarding and fun-filled.

But, what's this we hear? Much to our disappointment we find that it is our alarm clock, and all this has been a mere dream. Well, we'll just have to wait to see what the future shall bring.

---- Mary Anna Provci
Sharon Luth
Ruth Ray

Class Will

I, Bob Agler, being of sound mind and strong body, will my seat in math class to anyone who wants it, my POD book to Rolland Priddy, and my ability to stay out of trouble to anyone who needs it.

I, Melina August, will my half of locker 2 to any junior who needs exercise bending over, my less than one-third of a shuttle buss seat to any one who will fight for it, my ability to get math to my sister Kathy and a pair of gym shoes to Carol Miller, so she won't have to go barefooted in February.

I, Bob Baker, being of sound mind and body will my football ability to Carson Cheek, my seat on the Chatt bus to anyone fortunate enough to ride it, and my ability to get along with the teachers to Gerald Deitsch who needs it.

I, Linda Barna, being of broad mind and lean body bequeath to Helen Rodriguez my height so she can kiss tall boys; to Sherry August, my locker if she'll clean it out; to Diane Hensley, my health book and all the passing grades that go with it; to Mr. Buehrer, my greeny suit so he can wear it as few times as I did; to Tom Kimmel my ability to talk in Miss Jewett's study hall without getting thrown out.

I, Donna Jean Bates, being a questionable physical and mental status, do hereby will my ability to keep out of trouble to Jean Marbaugh; the priviledge to ride on the shuttle bus, to anyone with a good life insurance plan; and the bottom of locker number 3 to anyone who is able to crawl.

I, Gary Bayles, being of unsound mind and sound body will my noon dessert to anybody lucky enough to get by with it and my ability to sleep in Mr. Cory's history class to anyone that can sleep through Mr. Cory's kicks.

I, Margie Beckstedt, being of feeble mind and body will my POD seat to any unlucky junior who happens to get it, my ability to get "stuck" with writing editorials for the Golden Quill to any girl who takes journalism, and my ability to wear

a "Beatle" in school to Susy Graham.

I, Yvonne Beeks, being of questionable mind and sound body, hereby will my first chair position in band to my little sister Regina; my advanced algebra book to my sister Roberta if she wants it; my POD book to Glenda Fleming; to my brother Ralph my abilty to stay out of trouble; my P.E. locker to Judy Seawell.

I, Theresa Belna, being of sound mind and well armed with a set of Stanley Buehrer muscles, do now bequeath my ability to skip the last 15 minutes study hall to my brother Nicky; my old delapidated geometry book to Diane Hensley; and my ability to keep a messy locker to Ann Westerberg and Ann Chrispin.

I, Rose Binkley, do hereby will a portion of my locker to my sister Ruth as a final resting place for those unused books she's sure to accumulate, and to Judy Seawell I will my driving ability so her brother Steve will still have something to talk about.

I, Marilyn Boring, being of no mind and good body, will myability to keep out of trouble to Jesse Wolfe and my seat in speech class to anyone that wants it.

I, Edgar Brandt, being of sound mind and weak body, will my ability to always be early to industrial arts class to anybody who is always late, my brand new constitution book to any junior who will use it, and my weight lifting ability to anyone that doesn't break windows and gets along with Mr. Hilbert in gym class.

I, Joyce Bricker, will my being captain of varsity cheerleading squad to any deserving girl and my seat in study hall to Frieda Roehm and my ability of getting along with Jerry Duff to Van Riley.

I, Linda Campbell, being of sound mind and body do bequeath the following: My ability to get out of phys. ed. the second week of school to anyone who wants a dislocated knee to go with it, and my sixth period "sleep" hall to Ron Kuhn who always gets pestered when asleep.

I, Judy Charleston, will my ability to get into trouble in study halls to Rolland Priddy; my unwanted math book to Delbert Thatcher; my "greenie suit" to Judy Ferguson; and my position as Homecoming Queen to any lucky junior girl.

I, Shirley Cheek, being of sound mind and body do hereby will my good times in high school to my brothers and sisters. My ability to keep quiet in study hall to Kathy Sidel. To Nancy Allmandinger I leave my POD book in hopes that she will understand it better than I did, and I leave my locker to anyone who can keep it in better shape.

I, Jean Clouse, do hereby will my sister Paulette my most precious article of clothing (?), my gym suit. To Anita Adams I will my ability to get out of the last fifteen minutes study hall.

I, Pat Cooper, being of sound mind and body do hereby will my study halls to my brother and my talking in them to all. I will Linda Schroer everything left in locker number ten and best of luck to all.

I, Barry Copeland, being of sound mind and sturdy body do hereby will my linebacker position to a lucky junior, and my four study halls on Tuesday and Thursday to Sherry August.

I, Nancy Courtney, being of strong mind and body do hereby will all the good times I've had in high school to Judy Jacks. My seat on the bus and my good grades in elementary school I will to my brother Brad.

I, Van D. Cross, being mentally slow and physically weak, do hereby will to Tom Kimmel my knowledge of wine, women, and song, and to Linda Frye my life savings of $.11.

I, Connie Davis, being of weak mind and small body, do hereby will my height to Ann Crispin; my seat in POD class to Helen Rodriguez so she can hide from Mr. Cory; and my income tax book to Linda Williams if she can understand it.

I, Jesse Donovan, will my ability to stay out of trouble to my brother Paul, and to Carol Wittung my ability to keep my locker neat and clean and to get away with chewing gum all my senior year.

I, Larry Eichenauer, being of sound mind (?) and body will my lead part in the quartet to John Bends, my unique typing ability to Lois Arnold and Carol Wittung, and my experiences in the dark room to anyone who can protect themselves.

I, Janet Fleming, being of questionable mind and body do hereby will my English book to Sharon Luth, and my ability to get injured in phys. ed. to Karen Bollenbacher, and my study halls to anyone who wants them.

I, Jane Friedly, being of sound mind and body do hereby will to Gloria Weitz all the fun of my senior year; to Jack Severns, my ability to get out of the last fifteen study hall; and to my brother Tom, my ability to chew gum and not get caught.

I, David Gause, being of sound mind and body will my ability to stay out of trouble to any needy junior.

I, Sally Graham, being of sound mind and body ?? hereby will my inch of seat on

the shuttle bus to Larry Clouse, my health book to any unlucky freshman, and my good times at PHS to anyone who wants to enjoy them.

I, Sandy Graham, being of sound mind and body do hereby bequest to the following: Anita Adams, my seat in POD; Larry Clouse and Dick Crainer, my seats on the shuttle bus and Elmer's bus; and to everyone my wonderful days at PHS.

I, Barbara Hamrick, will my POD book to some lucky junior, my four years of home economics notes to my sister Janet, my math book to some junior who is dumb enough to take it, my study halls to some one who loves to study, and my position in second year typing to my sister Janet.

I, Robert Haver, being of sound mind and body ? do hereby will my POD book to Denny Reish, my ability to stay out of trouble in study hall to Steve Graham, and my school bus seat to Bob Dailey.

I, Charlene Hawk, will to Lois Arnold the "left-overs" from physics class; to Diane Hensley, Mr. Buehrer and phys. ed. class; and to Paula May, Mr. Cory and POD. Also, to anyone who wants them, I will my algebra, physics, and English textbooks and class seats.

I, Larry Hertel, being of strong body and non-conceited mind will my brains, looks, and problems to Donna Canary and Marilyn Suman and the rest of the unfortunate

I, Gini Hofmann, being of sound mind and body, will my second year shorthand notes to Frieda Roehm, my gym suit to my sister, and my locker to whoever is willing to tackle the job of cleaning it out.

I, Carolyn Huffine, being of sound mind do will and bequeath the following things my ability to chew gum and not get caught to anyone who can get by with it, my "Greenie Suit" to any unlucky freshman, and my ability to keep the top locker all year to Marilyn Suman.

I, Dan Huffman, being of sound mind and body, will my new tuba to Bob Graham and my basketball charting to Elbert Schumn.

I, Richard Huffman, being of sound mind and able body will my ability to get throwed out of football games to Robert Graham and Gordon Shively, and my ability to get away with things in journalism to Larry Clay and Roger Sapp.

I, Jan Jacks, will my happiness with Dave to Betty and Larry and my fabulous shorthand notes to Sharon Shope.

I, Charles K. Johnson, being of sound mind and body, do hereby will my musical ability to Mr. Knoch because he'll lose his job if the Board finds out he's tone deaf.

I, Joyce Keller, will my seat in the National Honor Society to my sisters Cheryl, Linda, and Elaine, but I don't will my height to Ann Chrispin because I need it myself.

I, Bruce Kelsey, being of sound mind and body will my seat in POD to any junior who is unlucky to get it, my front seat in English class to any boy who gets into trouble and my seat in senior math to anybody dumb enough to take it.

I, Bob King, being of sound mind will my ability to stay out of trouble to Robert Graham, my football locker to my brother, and my tumbling skills to Jack Provci so he doesn't break his neck.

I, Dan Koch, being of a bunch of mind and body, do hereby bequeath my home-made joke-making ability to Gloria Weitz, my physics ability to Ann Westerberg, and my track shoes to Fran Shindeldecker, to keep away from all the boys.

I, Denny Kuhn, will my athletic ability to Ron, my superior intelligence to John Bieze, my W-7 to Ron, Gerald, and Bill, my seat in POD to Frieda, and my visits to Celina to Gerald and Bill.

I, Tom Kuhn, being of sound mind (?) and body do hereby will the following: my ability to get in trouble to Jack Ireland, my POD book to John Miller, and my ability to "mouth off" in ag to anybody who has a big enough mouth to do it.

I, Don LaBrun, will my ability to get along with Mr. Hakes to anyone who needs it, my ability to be late for classes to Janet Rumple, Nancy Ransbottom, Helen Rodriguez and Judy Ferguson, and my Fenton floor shift to Jim Bourelle.

I, Keith Lehman, being of sound mind and body, will my athletic ability to my brother, my ability to be a big flirt to my sister, and everything else, which is nothing, to everybody else.

I, Ed Leighner, don't will anything to anybody. I want everyone to be sorry when I leave.

I, Alice Little, being of sound body and weak mind do hereby will my office as Vice President of FHA to anyone who thinks it's easy, my locker to Janet Rumple, and my ability to get away with talking in study hall and not caught to my sister Carol.

I, Elaine Lugabihl, being of sound mind (?) and questionable body do hereby will my ability to get into trouble to "Nip" and the ability to tack pajamas on top of a trailer house to Lois and Kathy Arnold.

I, Dan McClure, being of sound mind and body will my ability to stay out of trou-

ble to Larry Clouse, and my ability to do everything wrong in phys. ed. class to anyone who will take it.

I, Mike Merinar, being of sound mind and weak body will my basketball shoes to Ron Kuhn and my seat in POD to Bill Stober.

I, Rollie Miller, will my seat in POD to Ron Kuhn, my quietness to Gerald Deitsch (a pleasant change), and my ability to get along with Mr. Hilbert to anyone who has trouble in law or bookkeeping.

I, Norman Myers, being of sound mind will my trig book to Tom Kimmel, my ability to do the wrong thing at the wrong time to Benny Rodriguez, and my FFA treasury book to Tom Stevenson.

I, Johnny Provci, being of unsound mind and body do hereby unload the following: my slight understanding of math to my sister Mary Anna, who needs it; my height to Bob Anderson; and my "speed" in track to Mike Nelson.

I, Ned Pryer, will my ability to stay out of trouble and get along with girls to Eugene Roehm. I also will my drag pipe and my cheater slicks to Janne Spitler.

I, Gary Putman, will my income tax to any junior who wants to make over $600 just to fill one out; my constitution book to any junior who thinks they can tackle it; and my ability to stay out of trouble on the bus to Bob Bollinger and Janet Rumple.

I, Jim Ripley, being of a mind and body that barely exists, do hereby will my great speed to Duane Osborne and Robert Anderson, my women to Jerry Duff, and all my fun in high school to my sister Vicki.

I, Jesse Rodreguez, being of sound mind and body will my POD seat in front to anyone that wants it and my height to my sister Helen.

I, Tom Rogers, after 12 years of school being mentally ill, will my POD book to Jerry Duff, my English book to Van Riley and my ability to keep out of trouble to Tom Kimmel.

I, Eleanor Roehm, being of strong body and feeble mind hereby will my seat in POD and my fingernails to Frieda, my gym suit to Ruth Ray, my ability to get along with Mr. Buehrer to Gerald, Bill, and Ron, my seat in first period study hall to Lucille, and my locker to Anita Adams.

I, Bob Rutledge, being of sound mind and strong body do hereby will my football helmet to my brother Keith and my brownie points with P.F. to Bill Stober.

I, Ruth Rutledge, do hereby will my ability to crowd in the lunch line to Dennis Hinkle and Jerry Duff; my two years of majorette to Cheryl Custer; and my democratic beliefs to my brother Keith, so he can carry on my arguments with Mr. Thompson.

I, Jerry Schaadt, will my weight to Gus Feasel and my football pants to Lowell W.

I, Lester Schinnerer, being of sound mind and poor body will my ability to get in to trouble to Joe Byer, and my ability with cars (to roll them) to Barry Dellinger.

I, Steve Seawell, will my musical ability to my sister Judy, who needs it badly, and my ability to goof off in physics lab to Jerry Sell.

I, Bugs Shaffer, being of weak mind and strong body, do hereby will my next year's Christmas tree to Barry Lloyd, Robert Graham, and Paul Ross.

I, Marie Shaffer, being of sound mind, will my beat-up trombone mouthpiece to Karen Bollenbacher; my ability to not get knocked down in lunchline to Jim DeArmond and Dennis Hinkle; and all the fun I've had in school to Jerry Duff and Van Riley.

I, Linda Sharp, being of sound mind do hereby will my ability to get along with Miss Jewett to Delbert Thatcher, my locker way at the end of the building to Janice Siebert, my front row chair in chorus to anyone who likes to behave or get called down, and my ability to help compose songs to anyone who likes to go to the office.

I, Rodney Shellabarger, being of sound mind and body will my worn-out POD book to and unlucky junior, my locker to Denny Reish, and my ability to get along with teachers to Bob Dailey.

I, Sandy Smerik, being of sound mind and body do hereby will my locker, which is the very last one, to anyone who wants to keep physically fit; and my job as President of FTA to the most worthy FTA member.

I, Barbara Snyder, being of swell mind and nifty body, will to Fran Shinkeldecker my baton ends and my secret admirers, who have been so secret that even I don't know them; and to Ann Chrispin my extremely high position in concert band.

I, Sandy Snyder, being of weak mind and weaker body will my ability to compose songs to anyone who likes trouble, and my knack for ordering a cup of hot water to those who like homemade tea.

I, Judy Spitler being of marvelous mind and superb body will everything to everyone. (I was in a hurry and this will had to be written rather fast.)

I, Kuba Swygart, will my job in the cafeteria to Eleanor Schaffner and my ability to get in high school to my little brothers.

I, Frank Taylor, will my torn-up POD book to any unlucky junior and my football ability, which isn't very much, to Mike Nelson.

(Class Will Continued)

I, Karen Tumey, being of sound mind and body will my ability to make artistic valentines to my brothers, and my ability to dodge bright red poles in Ft. Wayne to Linda Williams who needs it.

I, Rob Van Fleet, being of sound mind and body (?) will my two false front teeth to Tim Fox, who might need them someday, and my football shoes to Ron Kuhn, who is the only person with feet big enough to wear them.

I, Bob Vining, will my basketball ability to Jerry Duff and Van Riley, my basketball shoes to anybody whose feet are big enough to fit them, and my seat on the shuttle bus to Bob Anderson.

I, David Walls, will my ability to stay out of trouble to Sandy Shinaberry and my POD seat to Don Bruns.

I, Nancy Wendel, being of sound mind and not too physically fit body, will to "Nip" my ability to talk to anyone; my ability to get along with Mr. Buehrer in physical fitness class to my sister Gymme; and my drag strip knowledge and my ability to drag to Tom Stephenson.

I, David White, being of sound mind and body, will my ability to get along with the teachers to Gary Goodwin, and my good grades to Carson Cheek.

I, Carl Wilson, being of questionable sound mind and body, do hereby will my position on the football team to my brother Trevor, my build and good looks to Tom Kimmel, and all the fun I've had in school to Linda Gehm.

I, Sharon Winkler, being of weak mind and (thanks to our illustrious physical ed. teacher) sound body do bequeath my meager possissions to certain less fortunate underclassmen. I will my dubious success with men to Sara Knoll and to some unfortunate soul, my seat next to the radiator in POD. I also bequeath my majorette uniform and all the fun it represents to any girl lucky enough to get it.

I, David Wolfe, will my seat in POD to anyone who wants it, and my math book to Bob Graham.

I, Linda Wolfe, being of no mind, good body give my seat in the library to Lois Boring, who may need it, and my ability to stay out of trouble to anyone who needs it.

I, Forest Yocum, being of sound mind do hereby bequeath my football jersey to Bob Anderson, and my bottle of Dr. Finch's Wave Set to Diane Hensley.

I, Linda Shindeldecker, being of weak mind and strong body do hereby will my old baton to my sister, Francille. I will my locker, which was always in the opposite direction that I was going, to my brother, Jim. I also will my majorette experience to all my little twirlers.

Class Officers

JUNIORS

Bob Anderson--vice-president
Frieda Roehm--secretary-treasurer
Gloria Weitz--president

SOPHOMORES

Daryl Osborn
vice-pres.
Paula May
president
Larry Clay
sec.-treas.

FRESHMEN

Myra Hoblet--secretary-treasurer
Tom Schumm--vice-president
Dave Stewart--president

Underclassmen

--JUST A FEW STEPS MORE

Auditorium steps and cheers

More steps--more cheers

Stepping up our health program

Junior

Nancy Allmendinger
Kenneth Anderson
Robert Anderson
Tom Avery
Connie Beougher

Linda Beougher
James Bourelle
Lindain Brehm
Joe Byer
Terry Canary

Lorren Caffee
Carson Cheek
Ann Chrispin
Jim Courtney
Ray Davis

Gerald Deitsch
Janice Eichler
Emilie Ehman
Betty Emerson
Gus Feasel

Judy Ferguson
Don Fisher
Glenda Fleming
Lucille Frank
Rita Gehm

Gary Goodwin
Robert Graham
Kirk Habegger
Carolyn Hauter
Craig Hayes

Class

Don Hays
Darrell Hensley
Robert Highley
Marvin Humerickhouse
David Hurless

Gary Kimmel
Jerry King
Sara Knoll
Sharon Kolter
Ron Kuhn

Ferd Laux
Barry Lloyd
Sharon Luth
Jean Marbaugh
Robert Maurer

Bill Miller
Glenn Miller
Joan Miller
John Miller
Rebecca Miller

Mike Nelson
Orley O'Daffer
Duane Osborn
Susan Pattison
Rolland Priddy

Mary Anna Provci
Nancy Ransbottom
Ruth Ray
Denny Reish
Ron Rider

Juniors

Mary Robbins
Jay Robison
Helen Rodriguez
Frieda Roehm
Don Ross

Paul Ross
Janet Rumple
Roger Sapp
Judy Schinnerer
Elbert Schumm

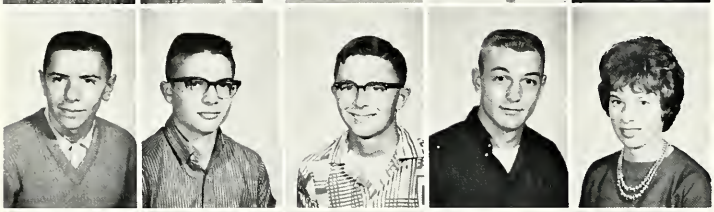

Dennis Sealscott
Jerry Sell
Jack Severns
Gordon Shivley
Janice Siebert

Sandra Siedel
Sharon Shope
Dale Snider
Linda Stetler
Bill Stober

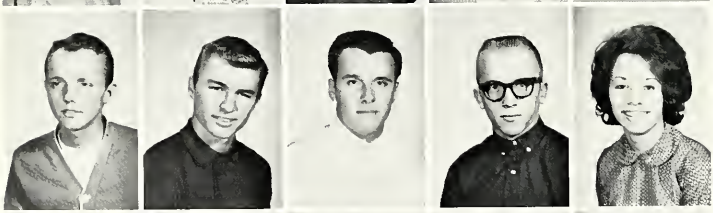

Jerry Strickler
Delbert Thatcher
Jim Tolan
Lowell Warthman
Carolyn Webb

Gloria Weitz
Ann Westerberg
Linda Williams
Wayne Willrath
Carol Wittung

Sophomores

Anita Adams
Sherry August
Donald Beams
Dennis Beckstedt
Barbara Berry

Jack Berry
Fred Bollenbacher
Karen Bollenbacher
Linda Bollenbacher
Sharon Bollenbacher

Tim Bollenbacher
Robert Bollinger
Lois Boring
Karen Bourelle
Carole Brandt

Robert Brown
Donald Bruns
Mildred Bruns
Deanna Brumbaugh
Leota Brush

Sandra Bell
Donna Canary
Larry Clay
Connie Clouse
Bob Cooper

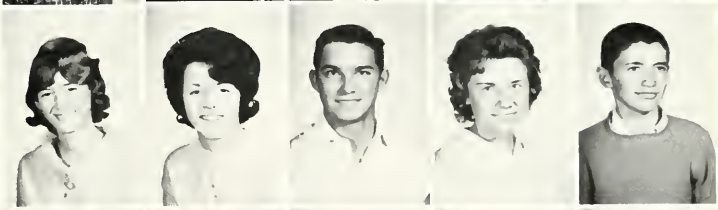

Robert Dailey
Tom Davis
James DeArmond
Nancy Deitsch
Dennis Dellinger

Sophomore

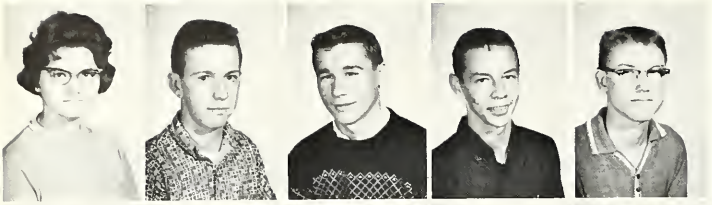

Toni Dellinger
Ronald Dietrich
Paul Donovan
Jerry Duff
Jason Dull

Kathy Eichenauer
Susan Eischen
Larry Fast
Tim Fox
Linda Frye

Robert Gephart
Steve Graham
Teresa Habegger
Judy Hays
Steve Haines

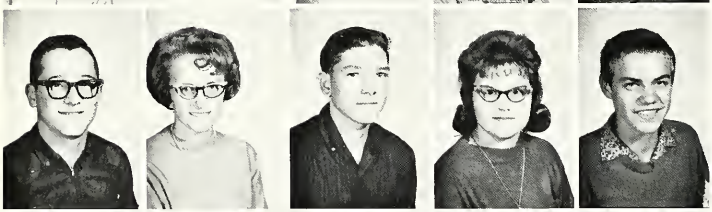

Dennis Hinkle
Susan Howell
Jackson Ireland
Judy Jacks
Gary Kable

Tom Kimmel
Glen Lautzenheiser
Lavonna Leininger
Paula Leistner
Carol Little

Paula May
Craig Meyer
Diana Miller
Janet Miller
Lynn Miller

Class

Rex Miller
Shirley Moody
Myron Myers
Albert O'Daffer
Daryl Osborn

John Painter
Linda Painter
Darwin Pierstorff
Jack Provci
Sheryl Putman

Van Riley
Lucille Roehm
Jane Rumple
Keith Rutledge
Eleanor Schaffner

Shirley Secrest
Robert Shaffer
Vickie Shell
Sandra Shelly
Sandra Shinabery

Francille Shindeldecker
Linda Schroer
Kathy Siedel
David Sites
Tom Stephenson

Barry Strickler
Marilyn Suman
Tom Swander
Steven Thompson
Linda White
Carol Young

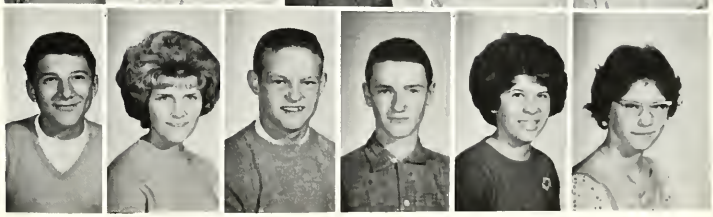

Freshman

Albert Alspaugh
Gary Anderson
Angela August
Henry Baker
Roberta Beeks

Claudette Bennett
Clinton Bennett
Betty Berry
Patty Berry
Bruce Bilter

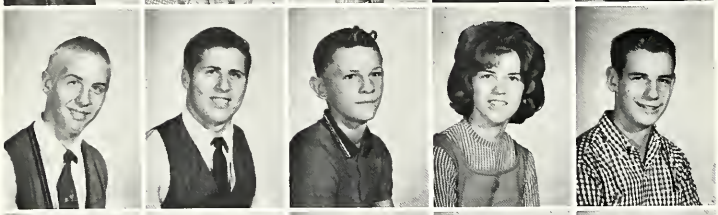

John Bienz
Leonard Bienz
Gary Brehm
Cheryl Carr
Douglas Carr

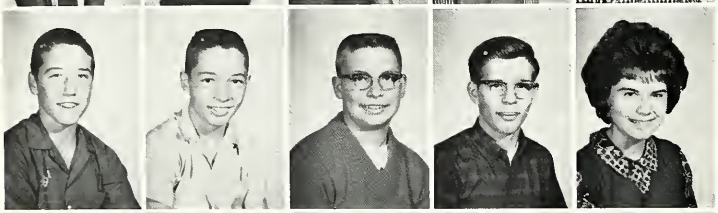

Grable Cheek
John Cline
Larry Clouse
Kenneth Cochran
Teresa Cochran

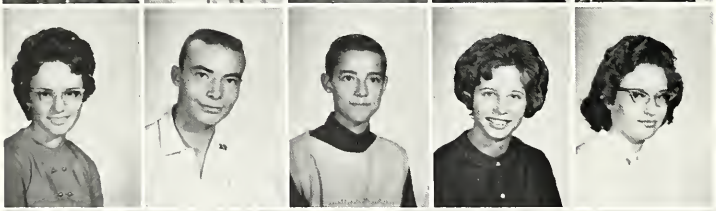

Susan Cully
Barry Dellinger
Terry Dellinger
Nancy Feasel
Loisann Felver

Vickie Gause
Linda Gehm
Richard Gephart
Randy Goodwin
Susan Graham
Danny Green

Class

James Grier
Dean Gunderson
Janet Hamrick
Karen Hays
Diane Hensley

Myra Hoblet
Dianne Hofmann
Barbara Huffman
Larry Humbert
Bill Hunziker

Linda Irick
Diane Kimmel
Richard Kraner
Dennis Krugh
Duane Laux

Gae Lehman
Mary Leighner
Carol Linn
Wade Marbaugh
Peggy Maurer

Susan McGough
Betty Mihm
Sandra Miller
Kathleen Nave
Susan Neuenschwander

Robert Perry
Sheryl Ridenour
Benny Rodriguez
Keith Roebuck
Ray Ross
Benny Sapp

Freshmen

David Scare
Ruby Schaadt
Ruth Schmidt
Alan Schott
Gregory Schumm

Robert Schumm
Thomas Schumm
Toby Schumm
Judith Seawell
Judy Secaur

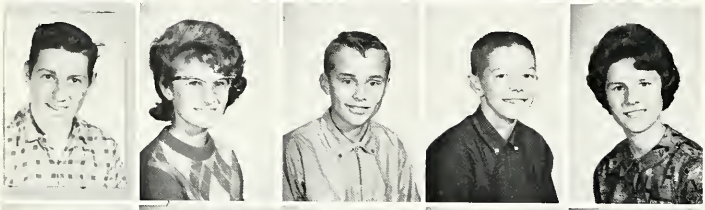

Dale Secrest
Connie Shepherd
Jim Shindeldecker
Dudley Shrider
Sandra Sipe

Lillian Smith
Colleen Steele
Dave Stewart
Larry Strickler
Metta Stucky

Becky Suman
Rickey Swygart
Dave Taylor
Thomas Tussing
Richard Werst

Charles White
Charles Wilson
Kirk Wilson
Betty Wolfe
Jesse Wolfe
Candace Weyer

8th Grade

Lynn Avery
Nyla August
Walter Baker
Kathy Barna
Larry Baltzell

Nick Belna
Ruth Binkley
Laurel Bienz
Charles Bilter
Keith Beougher

Linda Bollenbacher
Ronald Bollenbacher
Jonathan Brock
Jim Caywood
Steve Crabtree

Bruce Cochran
Thomas Clutter
Duane Counterman
Cheryl Custer
Philip Davis

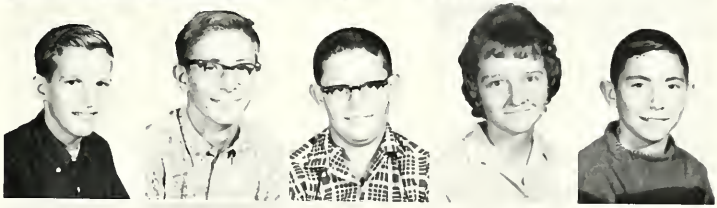

Thomas Dellinger
Teresa Dellinger
David Donovan
Gerald Ehman
Sharon Eichenauer

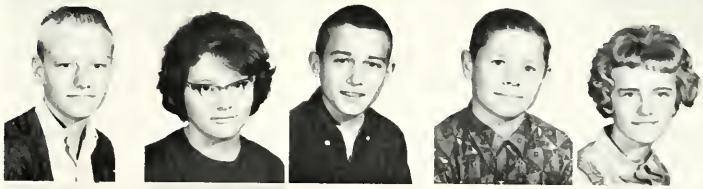

Jim Fast
Janis Fast
Dan Feasel
Carey Fosnaugh
Jack Felver

Eighth

Jeanne Ferguson
Judy Garwood
Margaret Green
Mike Green
Greg Gibson

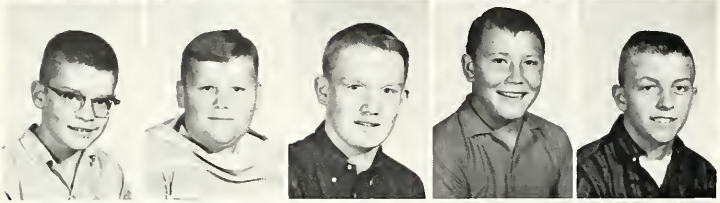

Gary Graham
Sam Hauter
Richard Hone
Richard Hunziker
Steven Howell

Jerome Jacks
Harry Jones
Linda Jones
Diane Krugh
Roger Kable

Waldo Kallenberger
Rose Leistner
Susan Leighner
Paul May
Donnie Miller

Carol Miller
Sherry Painter
Gail Pifer
Karen Putman
Douglas Reish

Terry Reichard
Richard Ridenour
Margarita Rodriguez
Danny Roebuck
John Rumple

Grade

Toby Sapp
Cathy Sell
Linda Shaffer
Beth Shively
Eddie Shope

Pamela Sipe
Alan Siedel
Nan Sites
Ellen Siedel
Marvin Shaffer

Mary Schroer
Kenneth Schinnerer
Stephen Skinner
Teri Springer
Becky Smith

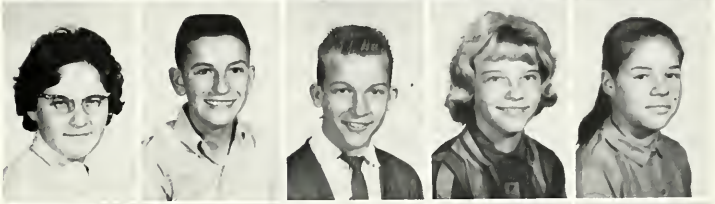

Jane Stephenson
Ronald Snider
Bill Taylor
Rhonda Thatcher
Paul Thompson

James Trombley
Jack Warthman
Pamela Webb
Gymme Wendel
Jack Weitz

Larry Williams
Marvin Wilson
Nancy Yahn
Sharon Young

Seventh

Terry Alspaugh
Darlene Smelser
Mary Avery
Marline Baker
Vicki Bender

Susanna Berry
Robert Berry
Linda Beougher
Sharon Bollinger
Kathy Bollenbacher

Randall Bollenbacher
Ardella Brock
Randall Brehm
Eddie Brush
Michael Bruns

David Carr
Pamela Counterman
Peggy Cheek
Richard Cooper
Sandra Dailey

Carol DeCamp
Danny Donovan
Peggy Donovan
Sandra Dull
Edward Dudgeon

Judy Frye
Joan Garwood
Ronald Gibson
Denny Gibbons
Monica Gibbons

Grade

Belkkie Goodwin
Blair Granger
Timmy Green
Dennis Hamrick
Mike Henkle

David Highley
Linda Hinkle
Marcia Hoch
Donnie Huffine
Vicki Jones

Gloria Joseph
John Johnson
Keith Kettering
Stephen Kuhn
Mike King

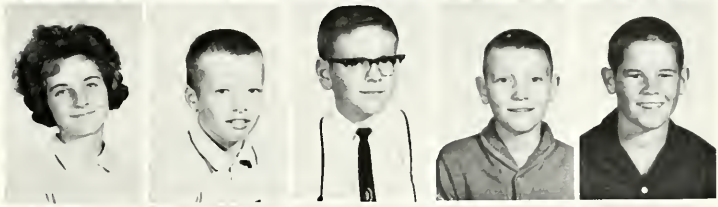

Diana Kraner
Kevin Lloyd
Pamela Maurer
Thomas May
Jimmy Maxwell

Terry McMillen
Richard Miller
Rex Miller
Jeffrey Mosure
Carla Myers

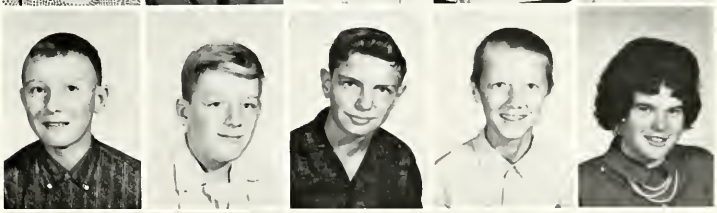

Pamela Nave
Randy Now
Richard Nuding
Gary Perry
Tommy Reichard

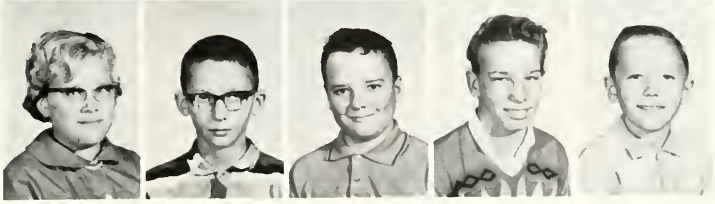

7th Grade

Cindy Ross
Marcia Ripley
Jane Schumm
Shelly Schumm
Barry Schott

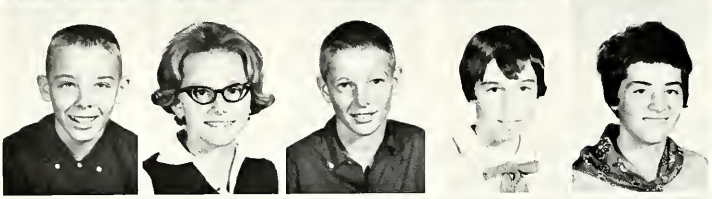

Craig Shellabarger
Susan Shafer
Michael Shrider
Rebecca Sharp
Sonjia Shelly

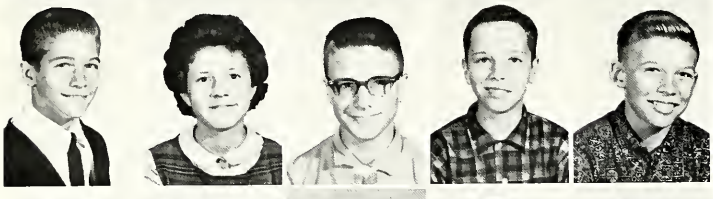

Roger Skinner
Carolyn Sipe
Kirby Stetler
David Steele
Douglas Strickler

Gloria Steiner
Ruthy Stucky
Judy Stephenson
Rickie Suman
Randy Swygart

Roderick Swygart
Ann Thompson
Karen Wendel
Linda White
Martha White

Philip Winkler
Trevor Wilson
Marilyn Wolfe
Vendetta Young

Not Shown:
Ann Arnold
Jacqualine Bollenbacher

Grade School

AT ROCKFORD

--BEGINNING STEPS

Buying a meal ticket--
an important step

It's just a few steps to school

Step before the camera
for school photos

Sixth

Keith Anderson
Connie Baltzell
Marsha Bell
Beverly Berry
Ford Koeppel

Charlene Bollenbacher
Roger Bollenbacher
Annabelle Bollinger
Linda Clutter
Gregory Correll

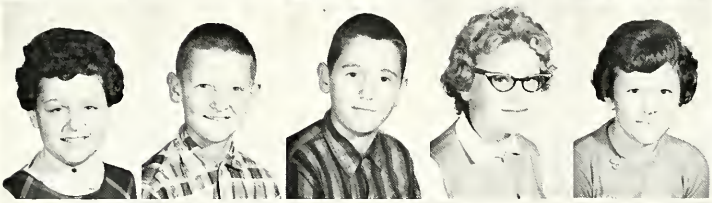

Sheryl Crabtree
Tom Custer
Dennis Felver
Annie Ferguson
Sharlene Fickert

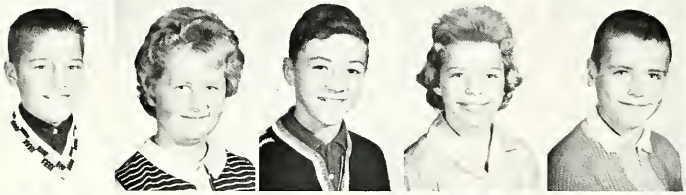

Steve Gibson
Debbie Hall
Mike Hull
Diane Humbert
Terry Joseph

Mark King
Richard Laux
Virginia Pierstorff
Beatrice Rodriguez
Edwin Schroer

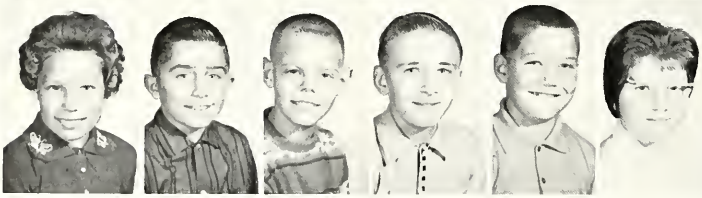

Susan Shaffer
Robert Shope
Steve Springer
Richard Standiford
Gale Thomas
Vera Wilson

Grade

Elvin Murphy
Craig Baker
Shirley Beougher
Beth Anne Bollenbacher
Debra Bollenbacher

Rebecca Bollenbacher
Susan Bollenbacher
Rebekah Binkley
David Cooper
Robert Crouch

Brenda Eichenauer
Phyllis Eischen
Ruth Fisher
Tom Friedly
Ronda Gehm

Gary Hasis
Lowell Kable
Brooke Keene
Terry Marsee
Bernice Mullins

Ann Neuenschwander
Barbara Pifer
Mary Ralston
Robert Rogers
Marceil Schmidt
Matthew Seawell

Roger Sell
Mickey Shope
Gerald Snow
Russell Spindler
Karen Westerberg
John Young

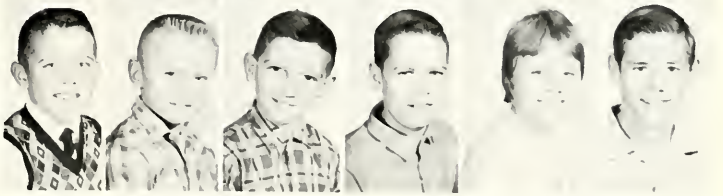

Fifth

John Barna
Bonnie Beougher
Barry Bollenbacher
Mrs. Gwen Weisenborn

Lois Jean Bollenbacher
Victoria Bruns
Cheryl Debolt
Cindy Deitsch

Camille Dudgeon
Brenda Hall
Loren Hoch
Ted Krugh

Mike Miller
Jo Neuenschwander
Sharon Price
Debbie Rhoades

Vicki Ripley
Randy Rumple
Steve Schlatter
Sharon Schott

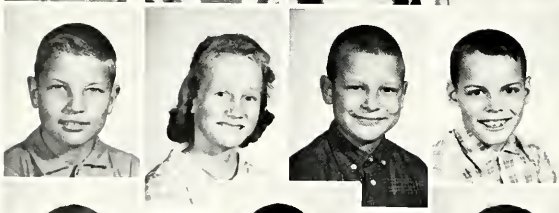

Nick Schroer
Lois Secrest
Marvin Sell
Steven Sheets

Lorrie Sites
Michael Valentine
Sherry Yahn

Grade

Mrs. Mabel Beachler
Janie Avery
Sandra Beougher
Tim Binkley

Linda Bruns
Larry Chaney
Carla Davis
James Gibson

Connie Hays
Gerald Highley
Stephen Hull
Gary Joseph

Mary Jo Kuhn
Russell Phillips
Kenneth Pond
Alva Seawell

Louise Secrist
Renee Sheets
Bruce Shinabery
Ricky Shinabery

Robert Smalley
Miriam Smerik
Patty Steiner
Larry Wagner

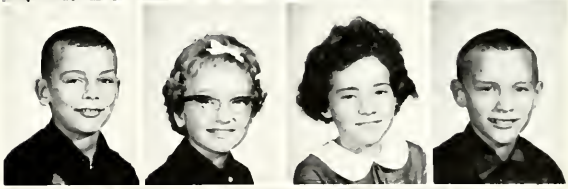

Dianne Weisenborn
Paulette Williams
Victoria Wilson
Marcia Winscott
Tim Young

Fourth

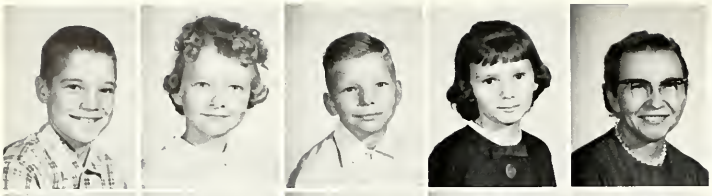

Donald Bender
Janell Beougher
Eugene Bollenbacher
Joyce Bollenbacher
Mrs. Hattie Hoover

Jim Bransteter
Debra Bruns
Tom Bruns
Keith Canary
June Cully

Eddie Davis
Linda Debolt
Pam Donovan
Todd Granger
Gary Hensley

Susanne Hoehamer
Cynthia Hull
James Kuhn
Gail Linn
Elaine Mihm

Jimmy Miller
Dan Nuding
Danny Ross
Gary Siebert
Kathy Smalley

Martha Smith
Eugene Standiford
Shirley Steiner
Joe Stewart
Miriam Stose

Philip Thompson
Michelle Wallick
Mike Warthman
Alberta Young
Roberta Young

Grade

Mrs. Rosalie Farmer
Ralph Beeks
Douglas Bogle
Becky Bollenbacher
Peggy Bollenbacher

Douglas Brehm
Steve Carr
Connie Colwell
Susan Crabtree
Debra Dailey

Marcia Eichenauer
Ann Grieshop
Terry Hasis
David Hoffhines
Darrell Kuhn

Daniel Laux
Douglas Lehman
Barbara Lloyd
Debra Marsee
Cynthia May

Rickey Odaffer
Gary Pontsler
Steve Powell
June Regedanz
Danny Schmidt

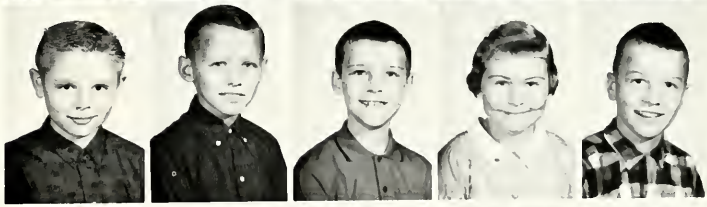

Emma Lou Shaner
Peggy Snyder
Steve Spindler
Susan Springer
Cindy Stover
Vicki Strukamp

Elden Taylor
Ricky Temple
Mike Trombley
Charles Wendel
Sandra Wilson
Sheila Wood

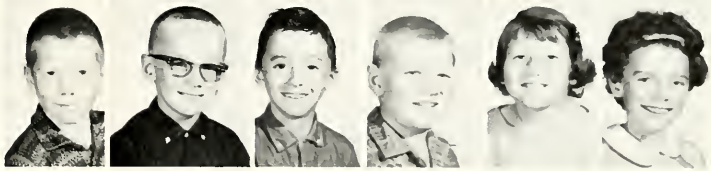

Third

Billy Arnold
Debra Bell
Richard Belna
Mrs. Fae Hays

Mark Bollenbacher
Susan Bollinger
Terry Bransteter
Debbie Butcher

Nora Callow
Jon Clouse
Beckie Crouch
Elaine Debolt

Larry Grier
Kim Hall
Debbie Hayes
Patty Hoffhines

Karl Miller
Darrel Perry
Cheryl Piper
Jone Pond

Janet Roebuck
Jimmy Rumple
Dana Schlatter
Brent Shinabery

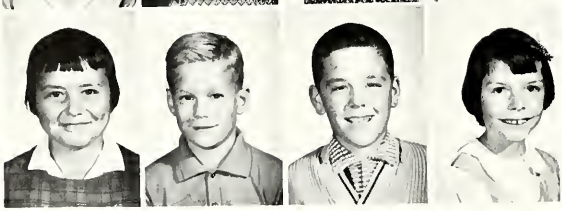

Ellen Shinabery
Wayne Thomas
Bobby White
Holly Wood

Grade

Mrs. Katherine Tolan
Connie Berry
Gary Beougher
Douglas Bollenbacher

Pamela Bowen
Susan Burtch
Timothy Cully
Cindy Custer

Brenda Davis
John DeCamp
Jeffery Donovan
Dawn Dudgeon

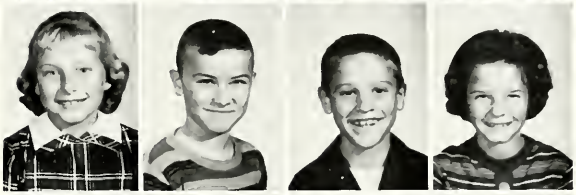

Vickie Fast
Tom Hays
Kathy Kettering
Denise Neuenschwander

Bradley Now
Michael Pontius
Nancy Price
Dale Regedanz

Becky Schaadt
Kenneth Sell
Michael Shaner
Lou Ann Sites

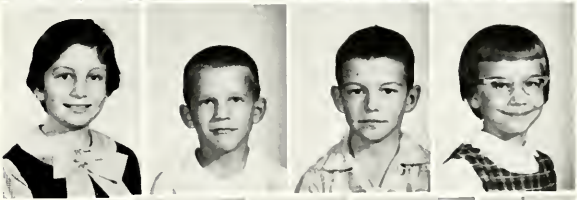

Warren Snow
Daniel Steiner
Cynthia Wagner
Cheryl Wendel
Lester Wisener

Second

Peggy Alspaugh
Laura Baltzell
Lynn Bevington
Mrs. Thelma Hawk

Donna Bollenbacher
Glen Bollinger
Gabriel Brock
Mike Bruns

Tom Burtch
Lynn Callow
Rickey Chaney
Brad Courtney

Wayne Everman
Nancy Hoehamer
Joe Jackson
Tony King

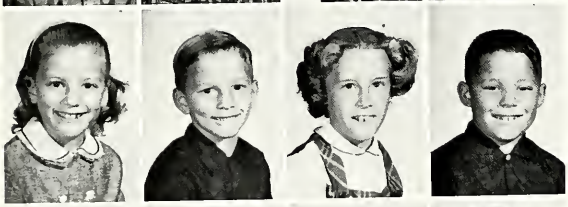

Linda Miller
Jerome Phillips
Terri Roebuck
Gary Shaffer

Jeff Shrider
Karen Sidenbender
Susan Smith
David Steiner

Brian Stover
Greg Wagner
Terry Lee Wisener

Grade

Mrs. Zona Shindeldecker
Benjy Anderson
Cathy Ayers
Jackie Bayles

Cinda Bollenbacher
Dennis Bollenbacher
Diane Bollenbacher
Darwin Brock

Paulette Brown
Lu Ann Clay
Jackie Comment
Dennis Crabtree

Ricky Davis
Cathy Dugan
Randy Hoffhines
Sharon Hull

Anna Laux
Mark Linn
Ginger Pontius
Michael Powell

Jane Schmidt
Jimmy Schumm
Jeff Spindler
Michael Stephenson

David Stose
Debbie Taylor
Craig Valentine

First

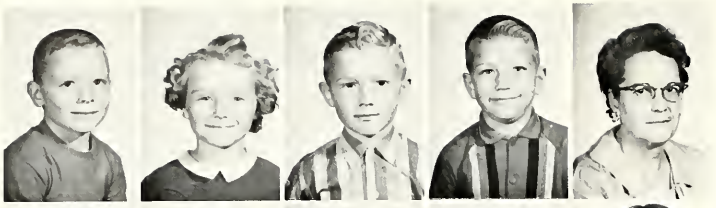

Mark Alspaugh
Regina Beeks
Kenneth Bigham
Scott Bowen
Mrs. Cedell Penn

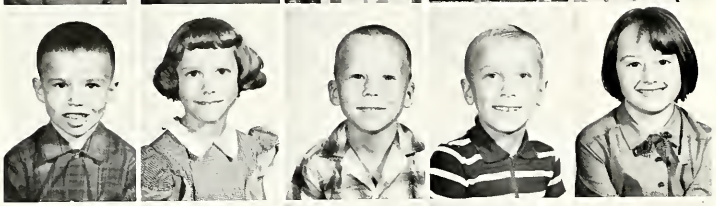

Matthew Brock
Diane Bruns
John Burtch
Nathan Clutter
Juanita Comment

Jimmy Cress
Brenda Crouch
Steven Dietrick
Norbert Everman
Glee Felver

John Fickert
Kim Highley
Douglas Hodge
Mark Hoenie
Philip Jacks

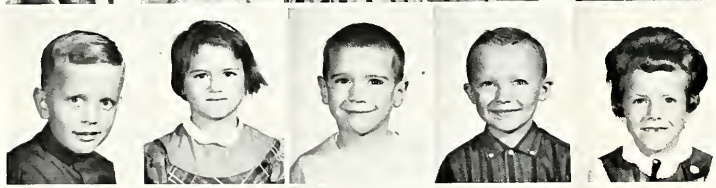

Dennis Little
Cindy Pifer
Dick Pontius
Ricky Pontsler
Kim Scarpella

Paula Schaadt
Bonnie Schroer
David Secrest
Debra Shaner
Barbara Steiner

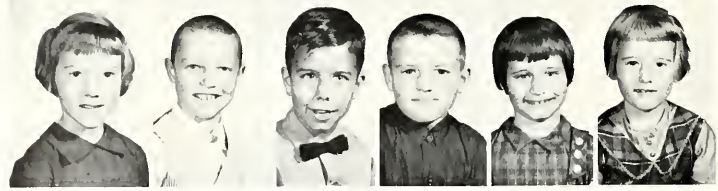

Nancy Valentine
Kevin Werst
Mark White
Ricky Wilson
Charlene Wolfe
Vicki Zizelman

Grade

Miss Esther Willrath
David Bayles
Ricky Berry
Pat Bogle
Steve Bollenbacher

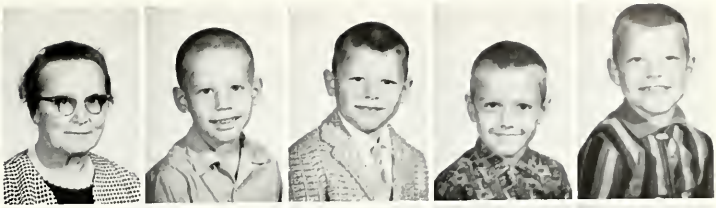

Melanie Bourelle
Dale Bradrick
Brad Carr
Denny Dailey
Danny Davis

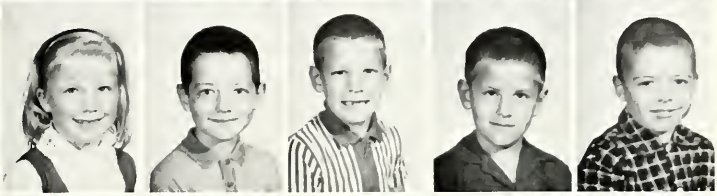

Dawn Davis
Kim Dudgeon
Roger Easthom
Junior Fickert
Randy Gephart

John Granger
Elizabeth Helmer
Debbie Horton
Bonnie Hull
Jeff Jones

Diana Kuhn
Marvin Kuhn
Max Miller
David Nye
Sue Perry

Jenne Pond
Douglas Pontsler
Scott Ralston
Rhonda Rutledge
Susan Sites
Tony Storer

Becky Strukamp
Chuck Thompson
Darla Wagner
Gene Wisener
David Brown
Jeffrey Jones
Not Shown:
Terry England

Kinder

Kent Addington
Cynthia Anspach
Barbara Arnold
Ellen Bader
Mrs. Lois Butcher

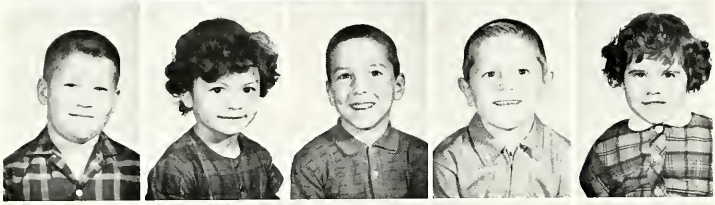

Timmy Baltzell
Vicki Barna
Larry Belna
Grieg Brehm
Brenda Britten

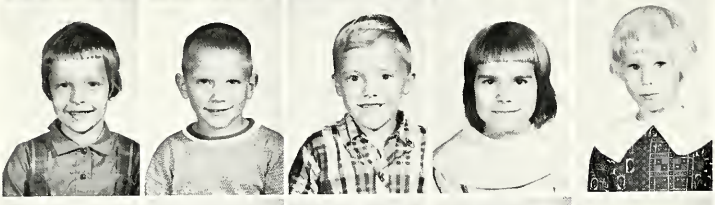

Debbie Brown
Joe Bruns
Randy Butcher
Billie Jo Callow
Teresa Coats

Janice Cory
Steve Custer
Kelly Dietrich
Tom Dugan
Eddie Eichler

Debbie Fox
Billy Grier
Robin Hainline
Curtis Hayes
Marcia Highley

Cindy Hoffhines
Tammy Hoffhines
Jimmy Horton
Timmy Hunt
Brent Jackson

garten

Cindy Krugh
Paula Kuhns
Cindy Leighner
Vickie Miller
Tammy Pontius

Keith Powell
Beda Rodriguez
Sherri Roebuck
Gary Roebuck
Jackie Sue Rumple

Kim Rutledge
Tod Scarpella
Kelly Schott
Junior Schmidt
Cindy Schroyer

Mike Shellabarger
Randy Shellabarger
Connie Shope
Kaye Sidenbender
Roger Sites

Sarah Jane Sites
Tonda Snow
Linda Steiner
Martha Stose
Rod Stover

Tanya Strukamp
Teresa Strukamp
Lori Thompson
Jerry Wendel
Scott Williams

Grade School

AT WILLSHIRE

--FIRST STEPS

Happy, hurried steps--
Recess is too short

Halls worn by their footsteps

Step into the cafeteria

6th Grade

Carol Andrews
Bill Bates
Donna Behm
Alice Bienz
Mrs. Barbara Freeman

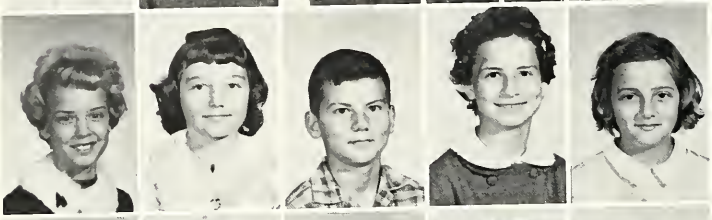

Susie Brandt
Debbie Carr
Douglas Carr
Paula Clouse
Tamara Dellinger

Linda Duff
Ray Gamble
Colette Giessler
Cheryl Gilliland
Ellen Green

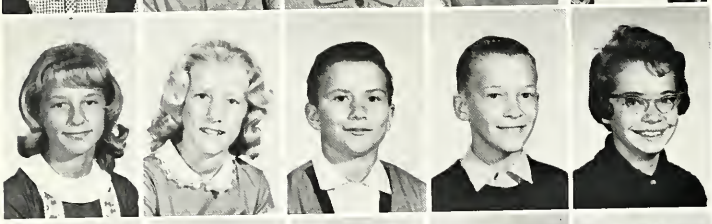

Evelyn Green
Debra Hamrick
Gary Hamrick
Terry Harmon
Sherry Hey

Dayle Hileman
Carla Hoblet
Jim Huffine
Nelda Leistner
Jeanne Lough

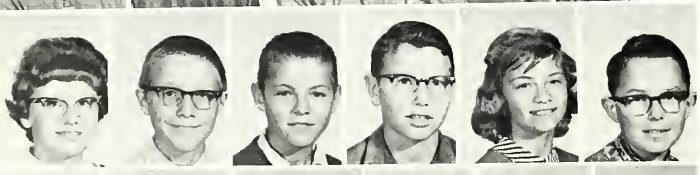

Karen Miller
David Mosure
Charles Painter
John Ridenour
Darla Ross
Steve Sipe

David Stephenson
Nancy Stetler
Georgina Webb
Peggy Webb
Brent Whitaker
Susan Wolfe

5th Grade

Mrs. Edith Bowen
Gene Allmandinger
Kathy August
Arthur Bader
Charlene Baker

Jane Black
Ted Bollenbacher
Helen Boring
Bruce Felver
Debra Fisher

Angeline Frey
Marjorie Gause
Joel Green
Rex Hunziker
Jerry Kallenberger

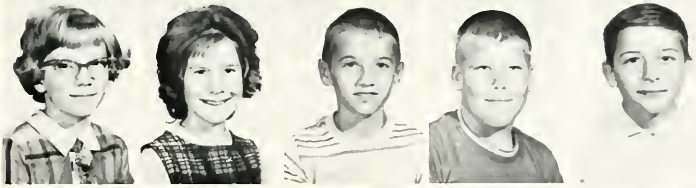

Lynn Lough
Janie Luginbill
Teresa McMillen
Charles Myers
Jill Myers

Debbie Osborn
Charles Putman
Michael Ross
Philip Scare
Rita Schumm

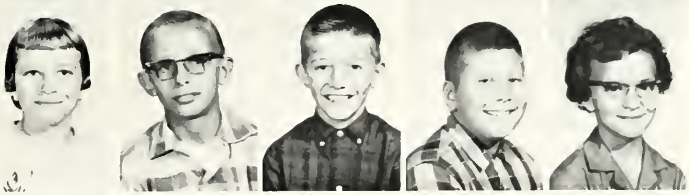

Ronnie Sipe
Christine Snider
Terry Stauffer
Brenda Stetler
James Stucky

4th Grade

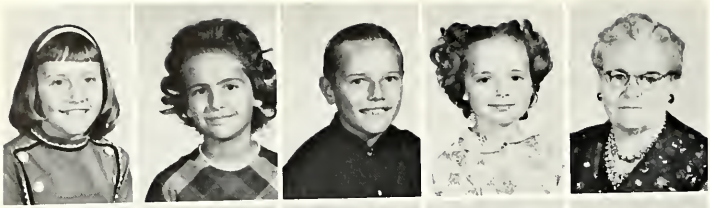

Karen Applegate
Debra Behm
Ricky Black
Betty Caywood
James Dellinger
Mrs. Merl Bain

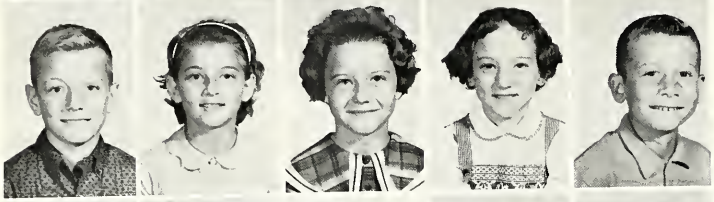

James Dellinger
Tracy Dellinger
Joanne Donovan
Pamela Fisher
Steven Gamble

Rita Giessler
Teresa Gilliland
John Green
Bill Hamrick
Roy Hauter

Cindy Hey
Debra High
Brenda Hileman
David Leistner
Rhonda Miller

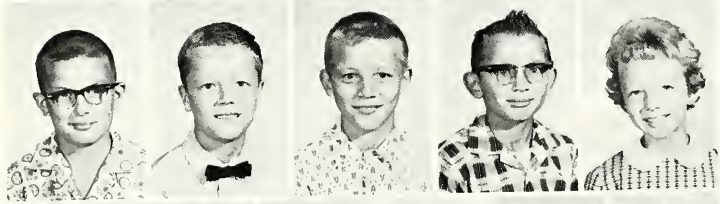

Dan Minnich
Gary Mosure
Lewis Painter
David Putman
Kathy Reichard

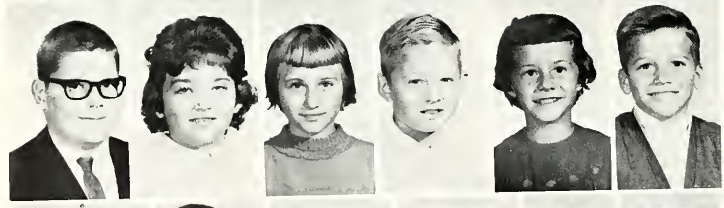

David Schaadt
Jane Schmid
Gay Shepherd
Greg Sipe
Susan Sipe
Forest Skinner

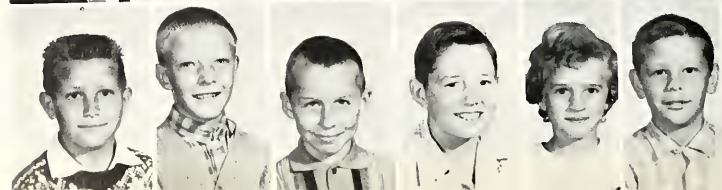

Jerry Skinner
Timothy Snyder
Daryl Strickler
Reggie Swygart
Robin Weaver
Robert White

3rd Grade

Mrs. Mary Schaadt
James Bader
Melinda Baxter
Dana Behm
Ronald Boenker

Alan Brandt
Sandra Brandt
Bruce Byer
Debbie Carr
Moira Frey

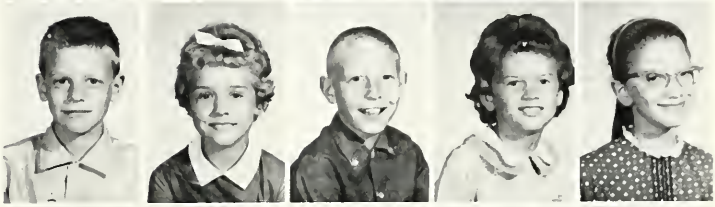

John Gamble
Brett Giessler
Vicky Giessler
Sandra Green
Donald High

Gavin Hogue
Pamela Hunter
Larry Huston
Mary Knoll
Steve Maxwell
Stanley Minich

Randy Reinhart
Aleta Reidenour
Karen Ross
Kip Schumm
Melanie Schumm
Mike Schumm

Amos Stauffer
Bill Stetler
Dawn Strickler
Don Strickler
Jack Tussing
John Vining

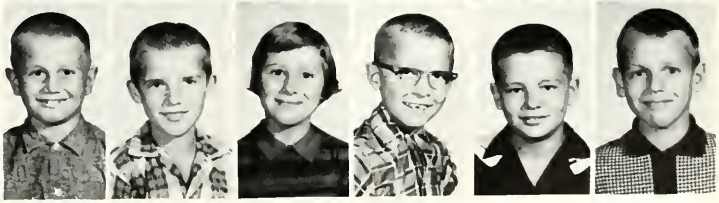

2nd Grade

Sherry Ahrens
Leola Bienz
Diane Boenker
Robert Carr
Mrs. Marcella Schroeder

Debbie Caywood
Gary Cox
Trudy Dellinger
Pauletta Everidge
Diane Felver

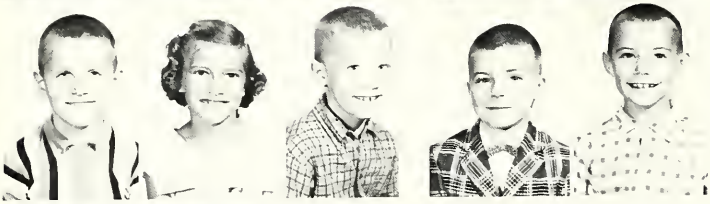

Edgar Fuelling
Crystal Hamrick
Max Hamrick
Robert Heckman
Roderick Hey

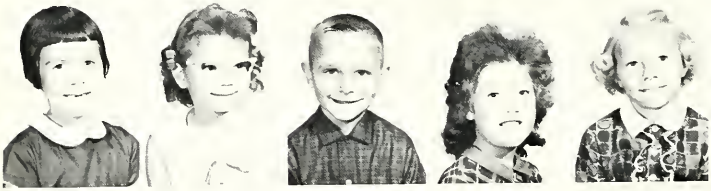

Ronda Hileman
Karen Hofmann
Ronald Huffine
Toby Hunziker
Patti Jones

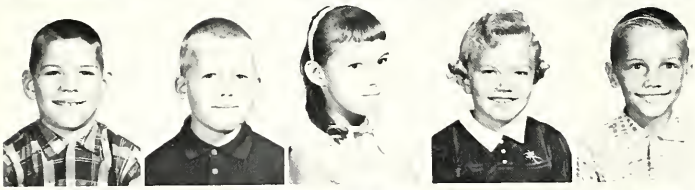

Dennis Leistner
Larry Passwaters
Brenda Putman
Melanie Ripley
Mark Schumm

Linda Sipe
Michael Snider
Marilyn Stetler
Sue Ann Stetler
Rosana Suman

Stephanie Weaver
George Webb
Shirley Webb
Robert Wendel
Joe Whitaker
Ralph White

1st Grade

Mrs. Patricia Hoopingarner
Alice Andrews
Tommy Baxter
Scot Black
Dick Boring

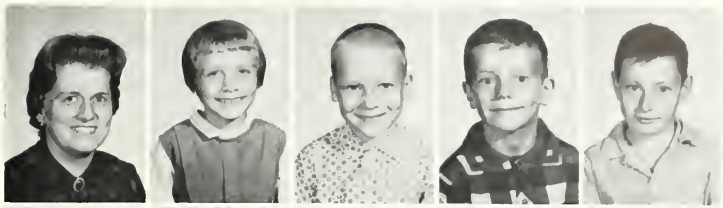

Stevie Brandt
Mark Byer
Debbie Caffee
Kathy Carr
Della Rae Cox

Ella Mae Cox
Vickie Fisher
Valerie Frey
Phyllis Gause
Tom Green

Karla Gilliland
Bruce Hamrick
Dwight High
Kevin Hileman
Cheryl Hunter
Gregory Huston

Timmy McMillen
Brad Michaud
Jerry Miller
Jeff Painter
Steve Ray
Ellen Salway

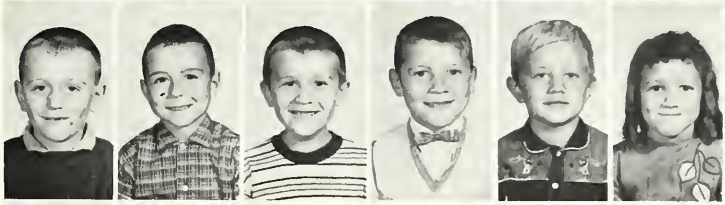

Mike Schaffner
Keith Schmid
Ronnie Schumm
Romona Thompson
Gwen Wolfe
Robin Wisenborn

Kindergarten

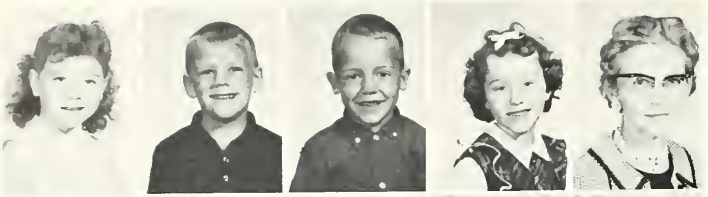

Susan Baker
Cary Brandt
Larry Brandt
Mary Lou Cheek
Mrs. Opal Clouse

Randy Cox
Ted Dellinger
Sherry Dietrich
Jimmy Garwood
John Gribler

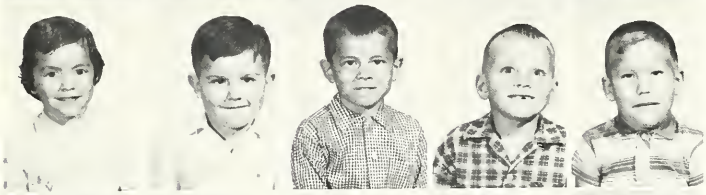

Charlene Hamrick
Tim Hamrick
Tommy Hoopingarner
Timmy Huffman
Jeff Hunziker

Cheryl Huston
Louise Kelsey
Marlene LaBrun
Becky Maxwell
Dale Merkle

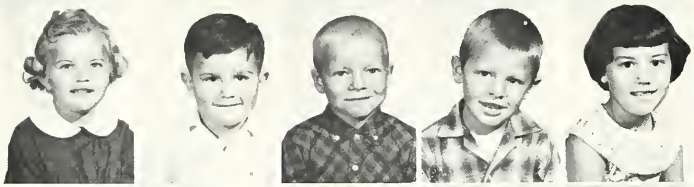

Tammy Ripley
David Ross
Steven Rumple
Randy Schaadt
Tammy Schumm

Gerald Stauffer
Penny Stetler
Doug Strickler
Kevin Suman
Roy Thompson

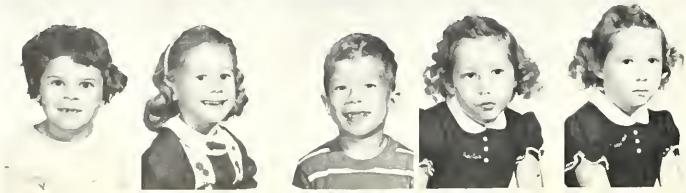

Karen White
Lorna Wisenborn
Mitch Wolfe
Pamela Wolfe
Tamara Wolfe

High

School

Activities

--STEPS TOWARD GRADUATION

Step outside

March steps

A memorable step

SENIOR

Front Row: Barbara Snyder, Toby Schumm, Terry Dellinger, Diane Hensley, Sherry August, Deanna Brumbaugh, Craig Meyer; Second Row: Charlene Hawk, Greg Schumm, Nancy Ransbottom, Connie Davis, Janice Siebert, Francille Shindeldecker, Albert Alspaugh, Jane Rumple; Third Row: Betty Berry, Karen Hays, Diane Kimmel, Yvonne Beeks, Sharon Bollenbacher, Judith Seawell, Sally Graham, Teresa Habegger, Ann Westerberg; Fourth Row: Dianne Hofmann, Sandra Miller, Janet Hamrick, Linda Frye, Janet Miller, Sandra Siedel, Jean Clouse, Jane Friedly, Jim DeArmond, Robert Maurer; Fifth Row: Robert Graham, Glen Lautzenheiser, Wayne Willrath, Claudette Bennett, Kent Johnson, Dennis Hinkle, Tim Bollenbacher, Delbert Thatcher, Steven Thompson; Sixth Row: Danny Huffman.

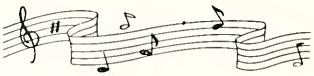

Sharon Winkler
Barbara Snyder
Toby Schumm
Ruth Rutledge
Linda Shindeldecker
Terry Dellinger

BAND

Front Row: Nancy Feasel, Nancy Allmandinger, Theresa Belna, Linda Shindeldecker, Ruth Rutledge, Sharon Winkler; Second Row: Carol Little, Vicki Shell, Nancy Wendel, Clinton Bennett, Forest Yocum, Danny Koch, Larry Clay, Karen Bollenbacher; Third Row: Joan Miller, Sandy Sipe, Gloria Weitz, Paula Leistner, Judy Hays, Linda Bollenbacher, Ken Anderson, Linda Schroer, Marie Shaffer; Fourth Row: Jack Severns, Rose Binkley, Vickie Gause, Janet Rumple, Sandy Smerik, Virginia Hofmann, Suzanne Howell, Peggy Maurer; Fifth Row: Wade Marbaugh, Carl Wilson, Jerry Duff, Sara Knoll, Larry Humbert, Candy Wyer, Linda Gehm, Mr. Gene Knoch, Don Hays

Kneeling: Carol Little (left), sophomore representative; Ann Westerberg (right), junior Standing: Kent Johnson senior; Theresa Belna, librarian; Joan Miller reporter; Marie Shaffer, secretary- treasurer; Dan Koch, president; Linda Shindeldecker, vice-president Peg Maurer, freshman, Yvonne Beeks, librarian, Gene Knoch, director

Rose Mary Binkley
Jean Clouse
Jane Friedly

Left:

Sharon Winkler
Linda Shindeldecker
(Kneeling)
Ruth Rutledge
Barbara Snyder

Senior Band Members

Carl Wilson
Danny Koch
Danny Huffman
Forest Yocum
Kent Johnson

Seniors

Virginia Hofmann
Connie Davis
Sandy Smerik

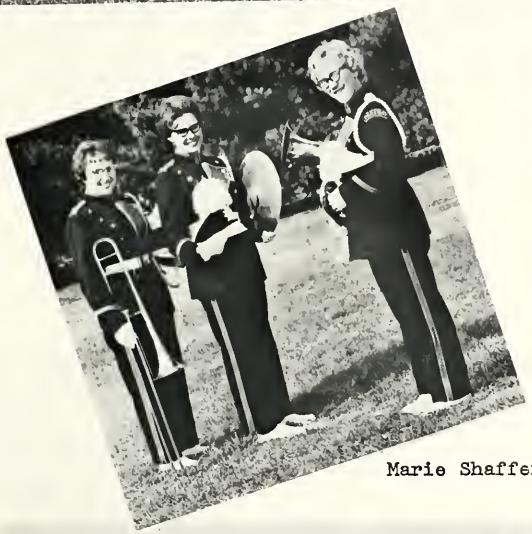

Marie Shaffer, Theresa Belna, Charlene Hawk

Sally Graham
Nancy Wendel
Yvonne Beeks

Mixed Chorus Front Row: Joyce Bricker, Barbara Snyder, Rose Mary Binkley, Teresa Habegger, Janice Eichler, Paula May, Lynn Miller, Janie Rumple, Janet Fleming, Teresa Belna; Second Row: Sandy Snyder, Paula Leistner, Linda White, Betty Emerson, Toni Dellinger, Becky Miller, Judy Hays, Eleanor Roehm, Kathy Eichenauer, Linda Sharp, Sandra Shinabery, Carol Wittung, Janice Siebert, Linda Shindeldecker, Sandy Shelly; Third Row: Mr. Gene Knoch, Marie Shaffer, Donald Beams, Jim DeArmond, Larry Eichenauer, Danny Huffman, Bill Stober, Bob Graham, Denis Kuhn, Forest Yocum, Barry Copeland, Sandy Smerik, Joyce Keller.

Freshman Chorus Front Row: David Stewart, Susan Cully, Peggy Maurer, Connie Shepherd, Sandy Miller, Dianne Hofmann, Roberta Beeks, Judy Secaur, Bruce Bilter; Second Row: James Grier, Karen Hays, Diane Kimmel, Sandra Sipe, Teresa Cochran, Carol Linn, Myra Hoblet, Colleen Steele, Candy Wyer, Susan Neuenschwander, Larry Humbert, Mr. Gene Knoch; Third Row: Wade Marbaugh, Judy Seawell, Gae Lehman, Loisann Felver, Metta Stucky, Barbara Huffman, Nancy Feasel, Sheryl Ridenour, Claudette Bennett, Toby Schumm, Doug Carr.

Varsity Club

Front Row: Fred Hilbert (advisor), Gordon Shively, Gerald Deitsch, Bill Stober, Ron Kuhn, Richard Huffman, Barry Copeland, Rollie Miller, Ned Pryer, Jon Sidenbender (advisor); Second Row: Stan Buehrer (advisor), Denis Kuhn, Tom Howell, Keith Lehman, Rob VanFleet, Bob Rutledge, Bob King, Carl Wilson, Forest Yocum, Duane Osborn, Norman VanTilburg (advisor); Third Row: Larry Hertel, Kent Johnson, Jim DeArmond, Denis Hinkle, Daryl Osborn, Bob Anderson, Jay Robison, Jerry Schaadt, Bob Graham, Jim Bourelle, Ray Davis, Lowell Warthman, Bob Maurer, John Provci; Fourth Row: Dan Koch, Bob Vining, Bob Baker, Don LaBrun, Harold Shaffer, Frank Taylor, Mike Merinar, Bob Highley, Dennis Sealscott, Jerry King Delbert Thatcher, Carson Cheek, Dan Huffman, Jim Ripley.

VARSITY CLUB OFFICERS

Barry Copeland --president
Richard Huffman --v. president
Rollie Miller --sec.-treas.
Frank Taylor --reporter

Pep Band

Front Row: Kent Johnson, Sandy Miller, Sharon Kolter, Jim DeArmond; Second Row: Sara Knoll, Charlene Hawk, Theresa Habegger, Francille Shindeldecker, Loren Caffee, Glen Lautzenheiser, Tim Bollenbacher, Bob Graham, Dan Koch, Marie Shaffer, Forest Yocum, Ken Anderson.

Front Row: Coach Fred Hilbert, Jim Ripley, Carl Wilson, Denis Kuhn, Forest Yocum, Frank Taylor, Eddie Schmidt, Barry Copeland, Tom Howell, Coach Jon Sidenbender; Second Row: Coach Norman VanTilburg, Bob King, Reed Shaffer, Jerry King, Robert Graham, Darrell Hensley, Ray Davis, David White, Carson Cheek, Manager Jim Courtney; Third Row: Manager David Taylor, Tim Fox, Tom Swander, Bob Dailey, Ron Kuhn, Lowell Warthman, Bob Anderson, Jerry Schaadt, Larry Clay, Manager Bob Maurer; Fourth Row: Jerry Strickler, Robby Van Fleet, Mike Nelson, Steve Graham, Larry Fast, Glen Miller, John Painter, Denny Hinkle, Keith Rutledge, Manager Fred Bollenbacher; Fifth Row: Duane Osborn, Roger Sapp, Harold Shaffer, Bob Rutledge, Bob Highley, Gordon Shively, Bob Baker, Daryl Osborn; Sixth Row: Delbert Thatcher, Rollie Miller, Keith Lehman, Jim Bourelle, Bill Stober, Dick Huffman, Ned Pryer, Rolland Priddy.

Varsity Football

OFFENSIVE TEAM

DEFENSIVE TEAM

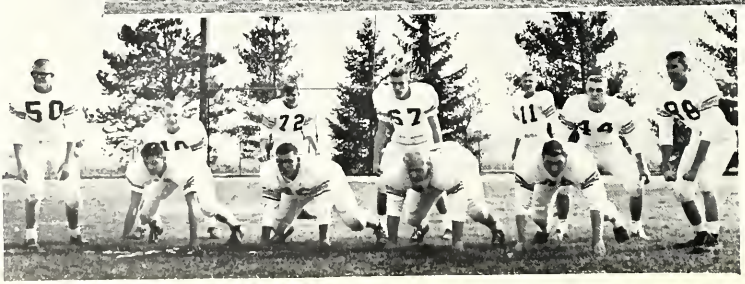

Which direction is the football field?

Boo!

I shoulda brought my raincoat.

You're IT!

Can you keep a secret?

Seniors

Forest Yocum
Offensive Halfback
All-League
All-County
All-Limaland

David White
Offensive Halfback

Rob VanFleet
Offensive Tackle
Co-Captain

Bob Baker
Defensive Tackle

Harold Shaffer
Kicker
Offensive Halfback

Bob King
Offensive Guard

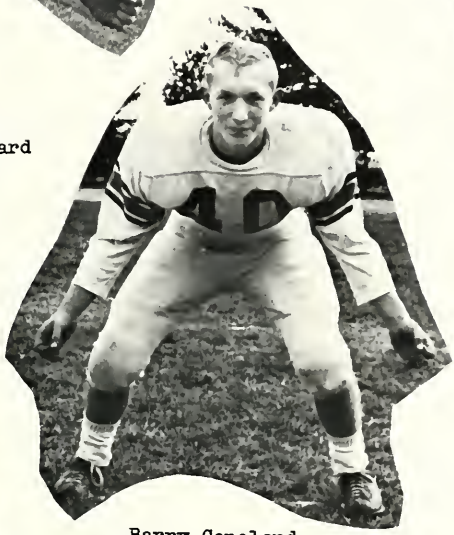

Barry Copeland
Defensive Linebacker
All-League
All-County
Co-Captain

Denis Kuhn
Defensive End
Honorable Mention
All-League
All-County

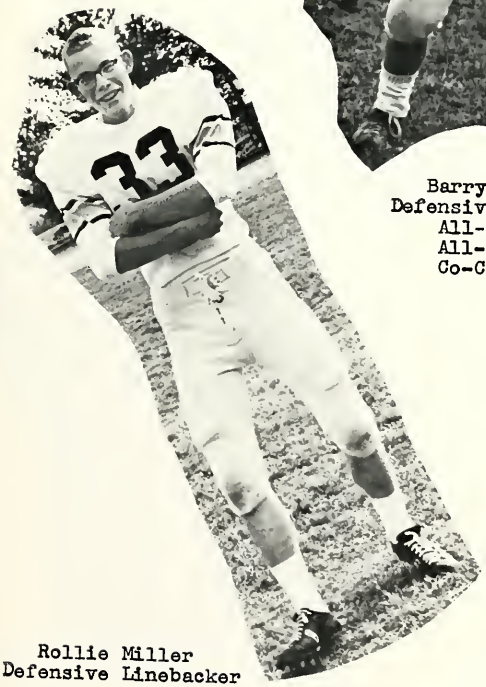

Rollie Miller
Defensive Linebacker

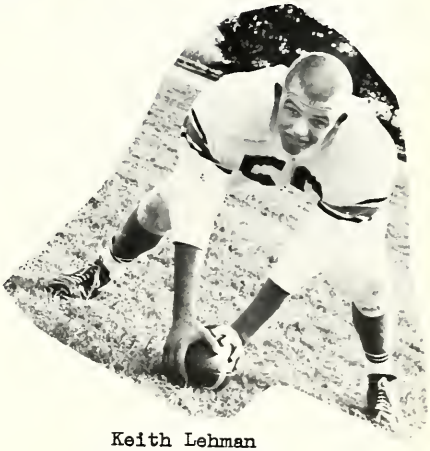

Keith Lehman
Defensive End

Eddie Schmidt
Offensive Guard

Richard Huffman
Offensive Tackle
Honorable Mention
All-League
All-County

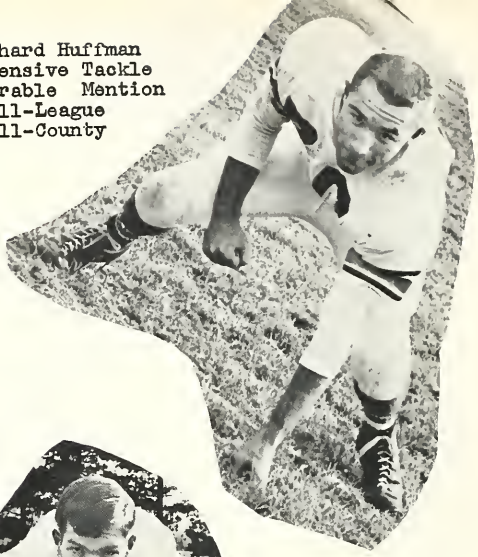

Carl Wilson
Offensive Center

Jerry Schaadt
Defensive Tackle

Jim Ripley
Offensive Guard

Frank Taylor
Offensive Fullback
Honorable Mention
Limaland
All-County
All-League

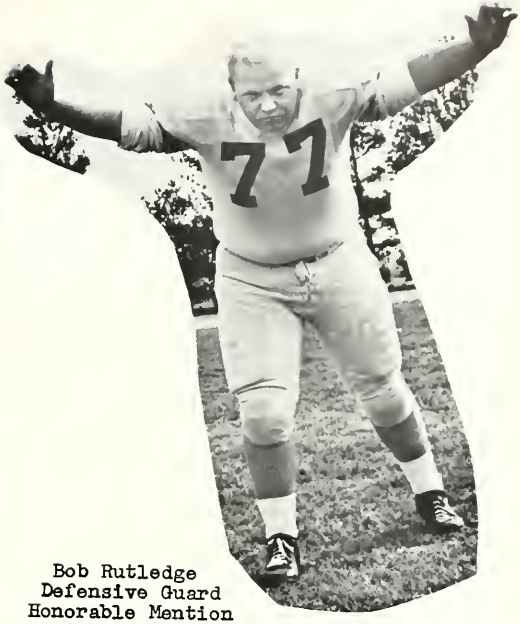

Bob Rutledge
Defensive Guard
Honorable Mention
All-League
All County

Ned Pryer
Defensive End
Honorable Mention
Limaland

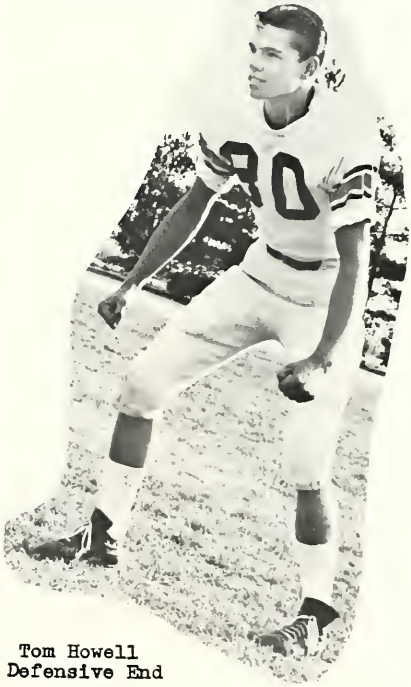

Tom Howell
Defensive End

Homecoming

David White, Queen Judy, Frank Taylor

Below:
Diane Hensley, freshman attendant
Donna Canary, sophomore attendant
Queen Judy Charleston
Jane Friedly, senior attendant
Linda Williams, junior attendant

HER MAJESTY

Queen Judy

Varsity Cheerleaders

Picture at right:

Nancy Ransbottom
Jane Friedly
Joyce Bricker
Eleanor Roehm
Gloria Weitz

PARKWAY HIGH SCHOOL FIGHT SONG

The gold and the black is our cry,
We're fighting for our Parkway High,
Now join in the song, as the black cats go on
Rising to victory.

Now Panthers go on and attack,
We're here with our gold and our black,
We'll fight with our might, the Panthers tonight,
As we go on to victory.

Charge on down and score that TD,
We'll be proud as ever can be,
Rebound, dribble, pass off that ball,
Then pivot around, and shoot it and score.
Everyone, let's cheer for our team,
Watch them go they're right on the beam;
Panthers fight and win tonight and
March right on to victory!

PARKWAY HIGH SCHOOL ALMA MATER

We sing our praise to thee our high school
Never to forget thy name.
To the world we'll raise thy glory
And ever strive to bring thee fame.
Your black and gold we shall always see
O'er ocean, land, or where e'er we may be,
Alma Mater, praises be, our dear Parkway High.

Pep Club

Front Row (cheerleaders):Eleanor Roehm, Joyce Bricker, Nancy Ransbottom, Jane Friedly; Second Row: Lucille Roehm, Jan Jacks, Margie Beckstedt, Sandy Graham, Janet Fleming, Judy Spitler, Pat Cooper, Joanne Spitler, Second Row: Charlene Hawk, Nancy Allmandinger, Sara Knoll, Nancy Courtney, Alice Little, Virginia Hofmann, Sally Graham, Melina August,Sharon Luth; Fourth Row: Frieda Roehm, Nancy Wendel, Nancy Deitsch, Sandy Smerik, Mary A. Provci, Janice Siebert, Cathy Siedel, Shirley Cheek, Connie Beougher.

Your neck's dirty too.

I'm getting up in the world fast.

Hi, Mom!

Peas porridge hot--

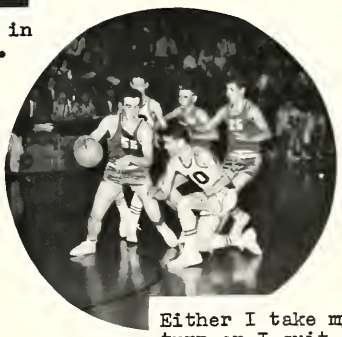

Either I take my turn or I quit.

Seniors

FRANK TAYLOR
Forward

BARRY COPELAND
Guard

BOB VINING
Forward

Seniors

LARRY HERTEL
Guard

MIKE MERINAR
Guard

DENIS KUHN
Guard

Varsity

Center Front: Stan Buehrer (coach); Center Back: Elbert Schumm (manager); Others left to right: Duane Osborn, Mike Merinar, Ron Kuhn, John Miller, Gerald Deitsch, Bill Stober, Bob Vining Denis Kuhn, Frank Taylor, Larry Hertel, Daryl Osborn, Barry Copeland.

MANAGERS: Jim Bourelle, Bob Maurer, Ron Rider, Dan Huffman, Elbert Schumm.

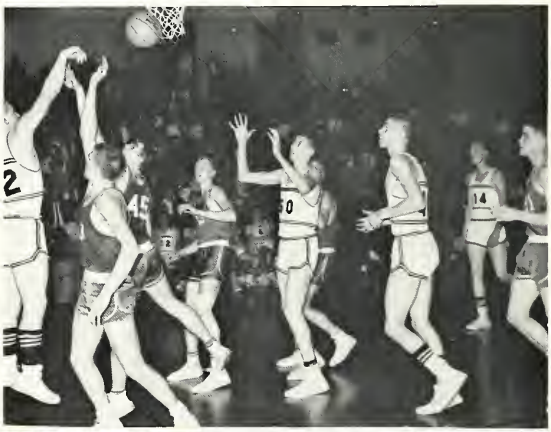

Kneeling: Jon Sidenbender (coach), Ron Rider (manager), Daryl Osborn, Larry Clay, Jerry Duff Rex Miller, Tom Kimmel, Van Riley, Tom Stephenson, Dennis Hinkle, Tim Fox.

Donna Canary

C H E E R L E A D E R S

Freshmen

Front Row: Tom Swander, (manager), Richard Werst, Duane Laux, Dave Wilson, Wade Marbaugh, Randy Goodwin, Dave Taylor, Dean Gunderson (manager); Back Row: Fred Hilbert (coach), Jim Shindeldecker, Dave Stewart, Benny Rodriguez, Tom Schumm, Doug Carr, Barry Dellinger, John Cline, Greg Schumm, Benny Sapp, Gary Anderson.

Front Row: Bill Hunziker, Dean Gunderson, Greg Schumm, Jim Shindeldecker, Benny Sapp, Denny Krugh, Larry Humbert, Benny Rodriguez, Larry Strickler, Dave Stewart; Back Row: Randy Goodwin, Robert Schumm, Jim Grier. Dave Wilson, Wade Marbaugh, Doug Carr, Barry Dellinger, Tom Schumm, Kenneth Cochran, Gary Brehm, Stan Buehrer (coach).

Front Row: Van Riley, Delbert Thatcher, Carson Cheek, Daryl Osborn, Tom Schumm, Duane Osborn, Dave Taylor (manager); Second Row: Stan Brehrer (coach), Jay Robison, Larry Clay, Rex Miller, Wade Marbaugh, Lindain Brehm, Clinton Bennett, Richard Werst, Dave White, Barry Copeland, Elbert Schumm (manager).

Baseball

Barry Copeland

Seniors

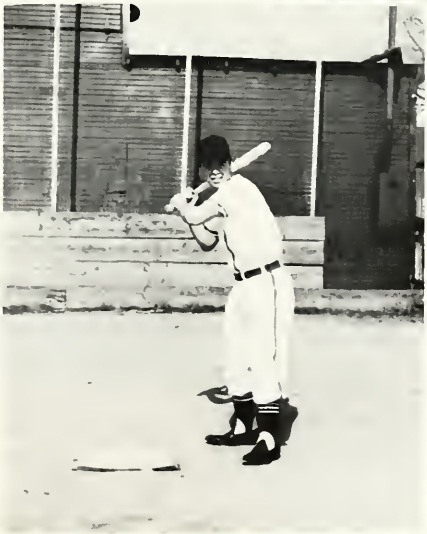

David White

Track

SENIOR,
Larry Eichenauer

Front Row: Frank Taylor, John Provci, Dave Sites, Mike Nelson, John Painter, Randy Goodwin, Benny Sapp, Robert Schumm, Dave Wilson, Kent Johnson, Benny Rodriguez Dave Stewart; Second Row: Fred Hilbert (coach), Kirk Wilson, Charles White, Steve Graham, Doug Carr, Keith Rutledge, Danny Koch, Tom Howell, Forest Yocum, Lowell Warthman, Jerry Duff, Richard Huffman, Craig Meyer, Larry Humbert, Norman Van Tilburg (coach); Third Row: Tom Kimmel, Bob Anderson, Dennis Hinkle, Jim Ripley, Jason Dull, Jerry King, Robbie VanFleet, Don Beams, Bob Baker, Larry Eichenauer, Larry Hertel, Alan Schott, Duane Laux.

SENIORS, Danny Koch, Kent Johnson,

Johnny Provci

SENIORS, Forest Yocum, Larry Hertel,

Frank Taylor

TRACK SENIORS, Rob VanFleet
Bob Baker
Richard Huffman

TRACK SENIORS, Jim Ripley, Tom Howell

****

Junior Class Play

Front Row: Janet Rumple, Susan Pattison, Sandra Siedel, Nancy Allmandinger, Janice Siebert; Second Row: Ann Westerberg, Ann Chrispin, Sharon Kolter, Ruth Ray, Frieda Roehm, Helen Rodriguez, Duane Osborn, Joan Miller; Third Row: Connie Beougher, Mary Provci, Judy Ferguson, Wayne Willrath, Bob Maurer, Bob Graham, Delbert Thatcher

Varsity Baseball

	O	P
Ohio City	16	0
Mendon	0	3
Mendon	0	1
Van Wert	8	4
Crestview	4	0
Coldwater	3	2
*Findlay	9	1
Lincolnview	6	9
Marion	6	1
I.C.H.S.	1	2
Ft. Recovery	2	3
Crestview	8	13
St. Henry	1	0
Lincolnview	0	3
Decatur Catholic	3	4

*Tournament

Reserve Basketball

	O	P
Paulding	37	31
Lincolnview	32	48
Marion Local	29	45
Celina Public	48	39
Ft. Recovery	42	56
I.C.H.S.	40	36
Mendon	48	66
St. Henry	41	50
Van Wert	39	51
Mendon	34	57
Marion	51	41
Spencerville	29	44
Ft. Recovery	18	41
Ohio City	23	44
I.C.H.S.	62	32
St. Henry	49	48
Coldwater	47	43

Freshman Basketball

	O	P
St. Marys	30	31
I.C.H.S.	31	21
Adams Central	32	28
Lincolnview	27	35
Celina Public	43	26
Ohio City	34	55
Coldwater	43	22
Marion Local	33	30

Junior High Baseball

	O	P
Ohio City	4	1
Lincolnview South	1	20
Ohio City	0	11
Spencerville	0	9

Junior High Football

	O	P
Decatur Public	14	0
Spencerville	20	16
Decatur Public	12	6
Coldwater	14	8
Celina Public	30	6
Marion Local	8	28

SCORES

Varsity Basketball

	O	P
Paulding	64	78
Lincolnview	75	69
Marion Local	65	62
Celina Public	74	78
Ft. Recovery	66	78
I.C.H.S.	87	57
Mendon	75	73
St. Henry	63	64
Van Wert	64	66
Mendon	70	72
Marion Local	66	73
Spencerville	66	86
Ft. Recovery	48	81
Ohio City	58	59
I.C.H.S	66	72
St. Henry	59	71
Coldwater	75	59
*Delphos St. Johns	93	61

*Tournament

Varsity Football

	O	P
Paulding	12	40
Celina Public	12	38
Coldwater	14	24
Minster	20	52
Marion Local	12	44
Versailles	30	20
Piqua Catholic	8	14
Ansonia	0	48
Miami East	6	32
Bradford	0	56

Junior High Basketball

	O	P
Decatur Public	47	36
Coldwater	40	39
St. Anthony	36	33
Van Wert	41	51
Marion Local	26	46
Burketeville	13	56
I.C.H.S.	35	30
St. Henry	23	27
Adams Central	25	46
Ft. Recovery	40	41
Center	40	61
Mendon	27	45
*Mendon	16	44
*I.C.H.S.	38	37

*Tournament

Varsity Track

Parkway 44 Decatur 65
Parkway 59 Paulding 79 Lincolnview 20
Parkway 32 Van Wert 77
Parkway 31 Portland, Ind. 79 Adams Central, Ind. 33
Parkway 28 Defiance 81
Parkway 46 Hicksville 68

ALMEGA
STAFF

Mary Anna Provci
Co-Editor

Linda Shindeldecker
Co-Editor

We Worked Around The Clock - ALMOST.

Sandy Snyder
Layout Editor

Eleanor Roehm
Senior Editor

1. Judy Charleston
Advertising
2. Steve Thompson
Layout
3. Marge Beckstedt
Layout
4. Carolyn Huffine
Advertising
5. Elbert Schumm
Advertising
6. Marilyn Boring
Advertising

Ernest C. Thompson
Advisor

7. Don Hays
Advertising
8. Linda Painter
Advertising
9. Barbara Snyder
Layout
10. Ruth Ray
Layout
11. Sally Graham
Senior Class
12. Sharon Luth
Typing & Layout

THE GOLDEN QUILL

PARKWAY SCHOOLS, MAY 25,
ROCKFORD, OHIO

ıg The Past, ing Future

:DT

ee my
ing to
d fun

espe-
; that
i't try
n tell
you?
r't be
e mil-
r who

year.
foot-
ketball
to go
er for
other

pho-
res of
ld ev-
? Oh,
didn't
ou im-
when
se this
group
st saw

Think over all the other good times you've had, then give a thought to the future.

Imagine yourself reunion of classm you haven't seen years. You are a tion executive, bu not to brag abou to your classma feel, are probabl tunate as you.

Suddenly here member now, d how can you? Or of the United St only have read t haps you would that. Others are governors of varic preme Court Judg

All of a sudden of the state of sho you were put by th tions. You look a thought your physic but good golly, it lous!

Our high school days are over and we have our fond memories of the past. Now we must wait to see what the future holds for us.

LINDA SHARP

Clubs Pick Next Year's Officers

Bob Agler Denie Kuhn
Mary Anna Provci
Eleanor Roehm
Susan Pattieon
Gerald Deitach
Marge Beckstedt
Barry Copeland
Sandy Snyder
Rollie Miller
Betty Emerson
Sally Graham
Richard Huffman
Lucille Frank
Linda Stetler
Don La Brun Dave White

V. Pres., Bob Maurer; Secy. Don Hays; Treas., Tom Stephenson; Reporter, Ron Dietrick; Student Advisor, Kirk Habegger.

F.H.A. — Pres., Mary Robbins; V. Pres., Rita Gehm; Secy., LaVonna Leininger; Treas., Eleanor Schaffner; Historian, Becky Suman; Parliamentarian, Mildred Bruns; Rec. Leader, Ruby Schaadt.

HI-Y — Pres., Bob Anderson; V. Pres., Gordon Shively; Secy. Treas. Jerry Duff; Reporter, Dennis Henkle.

School Picks 2 Delegates

Parkway's delegates to Girls' State and Boys' State were voted on by the Junior Class. Girls' State candidates are Gloria Weitz and Frieda Roehm. Their alternates are Sharon Kolter, Ann Westerberg and Sara Knoll.

Boys' State delegates are Bob Anderson, whose alternate is Dave Hurless, Bob Graham, whose alternate is Ken Ander-

Parkway Juniors Host

AT THE PROM — Shown above are the prom's king

"Over
sen as th
Senior Pr
urday ev
high sch
A banq
was held
eteria. S
were: Pa
lenbacher
Linda Wh
cille Roe
resa Hal
Paula Le
Tom
Keith Rut
yl Osbor
Beams,
ny Hinkle
Reverer
the invoc
sisting o
potatoes,
corn, lime
butter, pi
mode, c
then serv
Mint gr
surrounde
and mini
ed the t
In one
green an
ried the
large sil
The ent
sium was
angel hai
ored strea
ing and g
ers reach
dance flo
to the pu
and a lar
in front o
rounded
a pot of
the rainb
covered i
in the ce
The pr
welcome
Junior Cl
lowed by
Ripley, S
"Singing
by the H
own barb
so did a
tation of
Gril's Er
theme so
the Rainl
A spec
ning was
King an
Prom Q

Scholarship Team

Front Row: Sharon Kolter, Lois Arnold, Roberta Beeks, Yvonne Beeks, Barbara Snyder, Sharon Winkler, Janice Siebert, Ann Chrispin, Judy Seawell; Second Row: Bruce Bilter, Suzanne Howell, Judy Hays, Jane Rumple Vickie Shell, Gae Lehman, Myra Hoblet, Dianne Hofmann, Peg Maurer, Karen Hays, Dennis Dellinger; Third Row: Steve Graham, John Provci, Bob Vining, Bob Anderson, Don Beams, Jim Ripley, Loren Caffee, Dave Hurless, Dale Snider, Larry Fast.

National Honor Society

Front Row: Rose Binkley, Linda Sharp, Sandy Smerik, Charlene Hawk, Barbara Snyder, Joyce Bricker, Jane Rumple, Judy Hays, Paula May, Joyce Keller; Second Row: Marie Shaffer, Sharon Kolter, Mary Anna Provci, Sharon Luth, Janice Siebert, Ann Westerberg, Ann Chrispin, Vickie Shell Jane Friedly, Marge Beckstedt; Third Row: Jim Ripley, Bob Vining, Jerry Sell, Bob Anderson, Don Beams, Dave Hurless, Daryl Osborn, Dan Koch, Theresa Belna.

Prom

The Junior Class
of
PARKWAY HIGH SCHOOL
Presents
OVER THE RAINBOW
in the
High School Auditorium
Saturday Evening
May Ninth
Nineteen Hundred and Sixty-Four

Mrs. Hakes with Ted Hakes,
Junior Class Sponsor

Queen Joanne Spitler, King Richard Huffman

PROGRAM

Welcome .....Gloria Wietz
Response ..... Jim Ripley
"Singing in the Rain".....Girls Ensemble
Skit .....Junior Class
Surprise.....
"Over the Rainbow" .....Girls Ensemble

Mrs. Cress with Rev. Delbert Cress, who gave the invocation

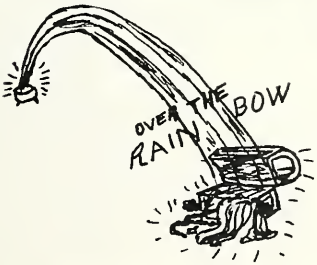

SERVERS: First Row: Linda White Keith Rutledge, Donald Beams, Sandy Shelly, Paula Leistner, Dennis Hinkle; Second Row; Linda Bollenbacher, Carol Brandt Tim Fox, Jim DeArmond, Teresa Habegger Sharon Bollenbacher, Jerry Duff; Back Row: Tom Stephenson, Tom Kimmel, Paula May, Van Riley, Lucille Roehm, Anita Adams, Daryl Osborn.

JUNIOR MOTHERS

Mrs. Florence Luth
Mrs. Doris Thatcher
Mrs. Bertha Anderson
Mrs. Molly Beougher
Mrs. Mildred Ransbottom
Mrs. Genevieve Siebert

Seated:

Tom Rogers----------Secretary
Jerry Schaadt----------President
Mike Merinar-------Vice-President

Standing:

Tom Kuhn----------Sentinel
Van Cross---------Student Advisor
Don Hays----------Reporter
Norman Myers----------Treasurer

Not Shown:

Richard Mills----------Advisor

Gloria Weitz Chapter Queen

Front Row: Tom Kuhn, Don Hays, Tom Rogers, Mike Merinar, Jerry Schaadt, Van Cross, Norman Myers, Richard Mills; Second Row:Eldon Medaugh, Ronnie Dietrich, Craig Hayes, Gary Brehm, Bob Baker, Lindain Brehm, Jim DeArmond, Dave Walls, Fred Bollenbacher, Dick Gephart, Bob Bolinger, Wayne Willrath, Bob Cooper, Third Row: Jack Severns, Myron Myers, Tom Stephenson, Gary Kable, Jim Grier, Dave Gause, Ron Rider, Jack Provci, Ferd Laux, Jason Dull, Bob Gephart, Glenn Miller.

Seated:
LaVonna Leininger--Secretary
Alice Little--Vice-president
Janet Fleming--President
Pat Cooper--Treasurer
Standing:
Shirley Moody--Parliamentarian
Donna Canary--Song Leader
Eleanor Schaffner
Clara Bruns--Reporter

Front Row: Eleanor Schaffner, Clara Bruns, Alice Little, Janet Fleming, Mrs. Mary Mitchell (advisor), LaVonna Leininger, Pat Cooper, Shirley Moody, Donna Canary; Second Row: Diane Hensley, Mary Robbins, Kathy Siedel, Mildred Bruns, Betty Berry Susan Neuenschwander, Teresa Cochran, Carolyn Hauter, Diane Miller, Judy Jacks, Rita Gehm, Judy Secaur, Kathy Nave, Ruby Schaadt; Third Row: Connie Shepherd, Carol Linn, Becky Suman, Karen Tumey, Lucille Frank, Judy Charleston, Jan Jacks, Nancy Courtney, Marilyn Boring, Carolyn Huffine, Sheryl Ridenour, Linda Irick, Toby Schumm, Susan Gully, Linda Beougher.

Student Council

Seated: Nancy Ransbottom, Paula May, Barry Copeland, Sally Graham, Gloria Weitz; Standing: Dianne Hofmann, Dave Stewart, Keith Rutledge, Jim Ripley, Robert Graham, Bruce Bilter, Sharon Bollenbacher.

Barry Copeland
president
Gloria Weitz
reporter
Sally Graham
v. president
Paula May
sec.-treas.

Front Row: Joyce Keller, Paula Leistner, Linda Gehm, Linda Shindeldecker, Melina August, Shirley Cheek, Kathy Eichenauer; Second Row: Marie Shaffer, Nancy Ransbottom, Ann Westerberg, Dan Huffman, Mrs. Martha Rhoades (advisor), Sandy Smerik, Forest Yocum, Barbara Snyder, Mary Anna Provci; Third Row: Gloria Weitz, Janice Siebert, Susan Graham, Linda Sharp, Kent Johnson, Larry Hertel, Johnny Provci, Larry Eichenauer, Robert Graham, Yvonne Beeks, Diane Kimmel, Judy Hays, Suzanne Howell; Fourth Row: Charlene Hawk, Theresa Belna, Joyce Bricker, Judy Seawell, Vickie Shell, Rose Binkley, Barbara Huffman, Teresa Habegger, Paula May, Claudette Bennett, Jean Clouse, Jane Friedly, Sandra Siedel, Carol Little.

Ann Westerberg - - - - - - - - - - - - -secretary
Sandy Smerik- - - - - - - - - - - - - - president
Dan Huffman- - - - - - - - - - - - vice-president
Forest Yocum- - - - - - - - - - - - - - treasurer
Ann Chrispin- - - - - - - - - - - - - - historian
Barbara Snyder- - - - - - - - - parliamentarian

Sadie Hawkins Dance

Francille Shindeldecker and Denis Kuhn as Daisy Mae and Li'l Abner

Kent Johnson and Virginia Hofmann with best corsages

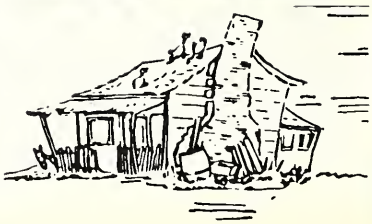

BANK STAFF:

Sandy Snyder
Helen Rodriguez
Connie Davis
Ruth Rutledge

OFFICE STAFF:

Seated:
Marie Shaffer
Virginia Hofmann
Eleanor Roehm
Standing:
Bob Vining
Sandy Graham
Judy Charleston
Ann Chrispin
Jean Clouse
Jane Friedly
Connie Beougher

SAFETY PATROL:

Kneeling:
Steve Seawell
Dean Gunderson
Dale Snider
Standing:
Jerry Sell
Jackson Ireland
Ferd Laux

Junior Y-Teens

Linda White
--Reporter
Deanna Brumbaugh
--President
Linda Frye
--Vice-President
Karen Bollenbacher
--Sec.-Treas.

Front Row: Donna Canary, Sherry August, Anita Adams, Linda Frye, Deanna Brumbaugh, Linda White, Karen Bollenbacher, Judy Hays, Paula Leistner, Sandra Shinabery; Second Row: Lynn Miller, Sandra Shelly, Lucille Roehm, Vickie Shell, Sharon Bollenbacher, Linda Bollenbacher, Suzanne Howell, Janet Miller, Jane Rumple, Teresa Habegger; Third Row: Candy Wyer, Nancy Feasel, Linda Gehm, Susan Graham, Diane Hensley, Judy Secaur, Cathy Arnold, Diane Kimmel Sandy Sipe, Susan Neuenschwander; Fourth Row: Marilyn Suman, Carole Brandt, Francille Shindeldecker, Myra Hoblet, Gae Lehman, Margaret Maurer, Karen Hays, Dianne Hofmann, Carol Linn, Metta Stucky, Teresa Cochran.

Front Row: Connie Davis, Judy Ferguson, Ruth Rutledge, Betty Emerson, Sandy Snyder, Linda Shindeldecker, Mary Robbins, Ruth Ray, Joyce Keller, Janice Siebert, Alice Little, Melina August; Second Row: Gloria Weitz, Linda Shope, Shirley Cheek, Rita Gehm, Jane Friedly, Rose Binkley, Miss Margaret Jewett (advisor), Helen Rodriguez, Sharon Shope, Ruth Jackson, Judy Schinnerer, Carol Wittung; Third Row: Carolyn Hauter, Janet Rumple, Mary Provci, Janet Fleming, Karen Tumey, Sara Knoll, Jean Marbaugh, Linda Barna, Elaine Lugabihl, Susan Pattison, Carolyn Webb, Pat Cooper, Judy Spitler, Joanne Spitler, Frieda Roehm, Nancy Allmandinger, Virginia Hofmann, Linda Sharp, Linda Campbell, Linda Williams, Emilie Ehman; Fourth Row: Charlene Hawk, Donna Bates, Joan Miller, Eleanor Roehm, Jean Clouse, Theresa Belna. Marilyn Boring, Sharon Winkler, Sharon Luth, Nancy Courtney, Ann Westerberg, Sandy Graham, Jan Jacks, Connie Beougher, Nancy Wendel, Sally Graham, Barbara Snyder, Joyce Bricker, Yvonne Beeks, Sandy Smerik, Nancy Ransbottom, and Marie Shaffer.

Jane Friedly, vice-president
Rose Binkley, president
Sharon Kolter, treasurer
Helen Rodriguez, secretary

Front Row: Van Riley, Bob Anderson, Bob Gephart, Rolland Priddy, Mr. Norman VanTilburg, Ned Pryer, Edgar Brandt, Gary Bayles, Mike Merinar; Second Row: Jim DeArmond, Dan Koch, Forest Yocum, Fred Bollenbacher, Gordon Shively, Barry Lloyd, Dick Huffman, Tom Rogers, Ken Anderson, Jay Robison, Jerry Duff; Third Row: Larry Eichenauer, Kent Johnson, Keith Lehman, Jim Tolan, Ron Rider, Carson Cheek, Bob Agler, Jesse Rodriguez, Bob Graham, Bruce Kelsey, Eldon Medaugh; Fourth Row: Reid Shaffer, Tom Kimmel, Tom Howell, Carl Wilson, Jim Ripley, John Provci, Larry Hertel, Denis Kuhn, Bob King, Denny Hinkle, Don Beams, Danny Huffman.

Hi-Y

Clean Speech

Clean Scholarship

Clean Sportmanship

Clean Living

OFFICERS:

Carl Wilson--vice-president
Mr. VanTilburg--adviser
Danny Huffman--president
Dan Koch--treasurer
John Provci--secretary

G.

A.

A.

Front Row: Dianne Hofmann, Peggy Maurer, Teresa Cochran, Kathy Arnold, Helen Rodriguez, Marilyn Suman, Sandy Smerik, Charlene Hawk, Elaine Lugabihl; Second Row: Diane Kimmel, Betty Emerson, Jan Jacks, Barbara Snyder, Theresa Belna, Rose Binkley, Marie Shaffer, Janet Rumple, Nancy Ransbottom, Linda Williams, Judy Ferguson, Mrs. Juanita Cress; Third Row: Connie Shepherd, Susan McGough, Kathy Siedel, Sandra Shinabery, Paula Leistner, Judy Hays, Linda Bollenbacher, Suzanne Howell, Karen Bollenbacher, Vickie Shell, Carol Little, Sharon Bollenbacher, Linda White; Fourth Row: Metta Stucky, Sheryl Ridenour, Angela August, Judy Secaur, Diane Hensley, Linda Campbell, Alice Little, Virginia Hofmann, Jane Rumple, Teresa Habegger, Francille Shindeldecker, Janet Miller, Deanna Brumbaugh, Lucille Roehm, Candy Wyer; Fifth Row: Myra Hoblet, Sherry August, Linda Sharp, Sandy Snyder, Eleanor Roehm, Joyce Bricker Frieda Roehm, Ruth Ray, Susan Pattison. Sharon Shope, Nancy Allmandinger, Connie Beougher, Sharon Luth, Mary Provci, Donna Canary; Sixth Row: Anita Adams, Linda Frye, Linda Shindeldecker, Jean Clouse, Jane Friedly, Karen Bourelle, Connie Clouse, Ann Westerberg, Joan Miller, Ann Chrispin, Janice Siebert, Connie Davis, Ruth Rutledge, Nancy Feasel, Linda Painter.

Nancy Ransbottom, vice-pres

Jane Friedly, sec.-treas.

Jean Clouse, president

Juanita Cress, advisor

Maybe I should take my business elsewhere.

We're always this way when Mr. Granger looks in.

What did you say this was?

After we get the chair in where will we put the TV?

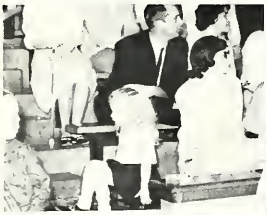

I just can't bear to look.

Nobody saw me put my spinach in my milk carton.

Ladies and gentlemen of the jury--

I knew I shoulda brought my lunch today.

Junior High Activities

--STEPS TOWARD HIGH SCHOOL DAYS

A step in research?

Home Ec., a step toward homemaking

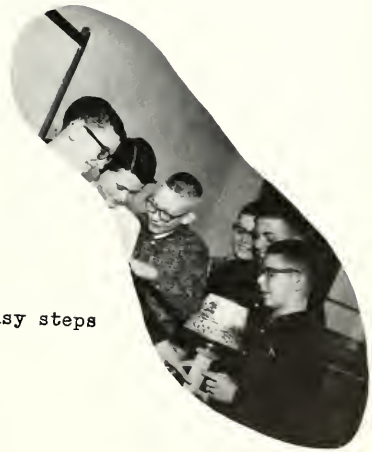

---in just ten easy steps

Front Row: Sam Hauter (manager), Blair Granger, Jack Warthman, Gerald Ehman, Tom May, Mike Shrider, Mike Henkle, Steve Crabtree, Jack Weitz, Doug Reish, Randy Now, John Rumple (manager); Second Row: Eddie Shope, Richard Ridenour, Keith Kettering, Dick Hunziker, Chuck Bilter, Craig Shellabarger, Ronnie Gibson, Roger Skinner, Jim Fast, Trevor Wilson, Alan Siedel; Third Row: Wayne Shively (assistant coach), Carey Fosnaugh, Keith Beougher, Donnie Miller, Dan Feasel, Bruce Cochran, Tom Clutter, Steve Skinner, Jack Felver, Gary Graham, Steve Howell, Don Black (coach).

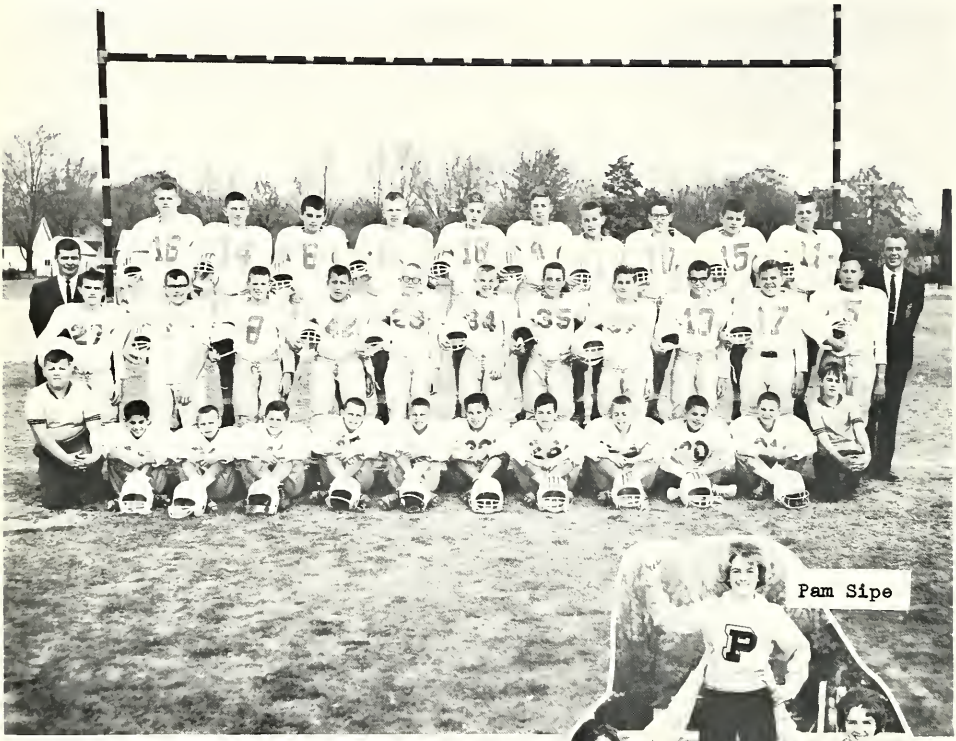

CHEERLEADERS

8th GRADE

Kneeling: Nick Belna and Sam Hauter (managers); Standing: Jack Warthman, Terry Reichard, Mike Green, Alan Siedel, Tom Dellinger, Dan Feasel, Don Black (coach), Carey Fosnaugh, Don Miller, Jack Felver, Dick Hunziker, Kenneth Schinnerer, Ron Bollenbacher.

7th GRADE

Front Row: Tom Reichard, Denny Hamrick, Doug Strickler, Blair Granger, Mike Henkle, Mike Shrider; Back Row: Roger Skinner, Mike King, Keith Kettering, Tim Green, Ron Gibson, Wayne Shively (coach), Randy Bollenbacher, Mike Bruns, Craig Shellabarger, Terry McMillen, Denny Gibbons.

Front: Pam Sipe, Susan Leighner, Carolyn Sipe; Back: Carol Miller, Rhonda Thatcher.

Baseball

Front Row: Eddie Dudgeon, Tom Reichard, Blair Granger, Mike Henkle, Mike Shrider, Craig Shellabarger; Second Row: Terry Reichard, David Highley, Kenneth Schinnerer, Terry McMillen, Roger Skinner, Richard Ridenour, Walter Baker (manager); Third Row: Don Black (coach), Denny Gibbons, Steve Skinner, Gary Graham, Donnie Miller, Dick Hunziker, Wayne Shively (coach), Alan Siedel (manager).

Front Row: Nyla August, Randy Bollenbacher, Vendetta Young, Richard Nuding, Gary Graham, Dick Miller, Steven Howell, Jim Fast, Trevor Wilson; Second Row: Tom Reichard, Kevin Lloyd, Rhonda Thatcher, Waldo Kallenberger, Dick Hunziker, Marvin Shaffer, Denny Hamrick, Johnny Johnson, Rose Leistner; Third Row: Dan Feasel, Linda White, Rebecca Sharp, Marcia Hoch, Susan Leighner, Jane Stephenson, Linda Beougher, Ruth Binkley, Dick Hone, Paul Thompson, Kathy Bollenbacher, Tim Green, Philip Winkler, Tom Dellinger; Fourth Row: Mrs. Rosella Vining (director), Pam Maurer, Pam Counterman, Mary Avery Marcia Ripley, Janis Fast, Sonja Shelly, Linda Shaffer, Carey Fosnaugh, Carol Miller, Nan Sites, Susie Berry, Sharon Eichenauer, Teri Springer, Judy Stephenson, Linda Hinkle.

Chorus

Front Row: Martha White, Sharon Eichenauer, Becky Smith, Judy Frye, Ann Arnold, Johnny Johnson, Denny Hamrick, Kevin Lloyd, Richard Nuding, Edward Dudgeon, Terry Reichard, Nick Belna, Marvin Shaffer, Jack Weitz, Cathy Sell, Margaret Rodriguez; Second Row: Kathy Barna, Ruth Binkley, Sheryl Custer, Vicki Bender, Vicki Jones, Ruth Stucky, Ann Thompson, Jane Schumm, Donna Walters, Linda Jones, Rose Leistner, Pam Sipe, Carolyn Sipe, Mary Avery, Janis Fast, Nan Sites, Teri Springer, Susan Leighner; Third Row: Dianna Kraner, Peggy Green, Vendetta Young, Sharon Bollinger, Linda Beougher, Linda Shaffer, Linda Bollenbacher, Richard Ridenour, John Rumple, Jim Maxwell, Pamela Webb, Bekkie Goodwin, Jane Stephenson, Jeanne Ferguson, Danny Roebuck, Rosella Vining (director), Fourth Row: Walter Baker, Alan Siedel, Tim Green, Steven Howell, Kirby Stetler, Tom Dellinger, Keith Beougher, Carey Fosnaugh, Dick Hone, Paul Thompson, Jim Fast Jerry Jacks, Duane Counterman, Marvin Wilson, Larry Baltzell.

Kenneth Lusk

Ray Black

EIGHTH GRADE COMMENCEMENT

Processional — Pomp and Circumstance—Elgar
Mrs. Rosella Vining, Pianist

Invocation — Rev. Merl Young
Pastor, Methodist Church, Rockford

Music — Junior High Chorus
The Lost Chord ..... Sullivan-Howorth
Janis Fast, Accompanist
I'll Walk With God ..... Brodszky
Jeanne Ferguson, Accompanist

Introduction of Speaker — Princ. Ray Black

Address — Kenneth Lusk
Principal—Shawnee High School, Lima

Music — Junior High Chorus
A Perfect Day ..... Carrie Jacobs-Bond
Janis Fast, Accompanist

Presentation of Awards — Princ. Ray Black

Presentation of Diplomas — Supt. Dale R. Schlatter

Benediction — Rev. Merl Young

Recessional — Pomp and Circumstance—Elgar
Mrs. Rosella Vining, Pianist

Dale R. Schlatter
Rev. Merl Young
Kenneth Lusk
Ray Black

COMMENCEMENT

EXERCISES

Junior High Chorus, Rosella Vining directing

TUESDAY EVENING

MAY 26, 1964

EIGHT O'CLOCK

Processional

Recessional

Mrs. Rosella Vining

SAFETY PATROL

Kneeling: Bill Bates, Rex Hunziker, Steve Sipe
Standing: Rita Schumm, Sherry Hey

Advertising

--A STEP IN THE RIGHT DIRECTION

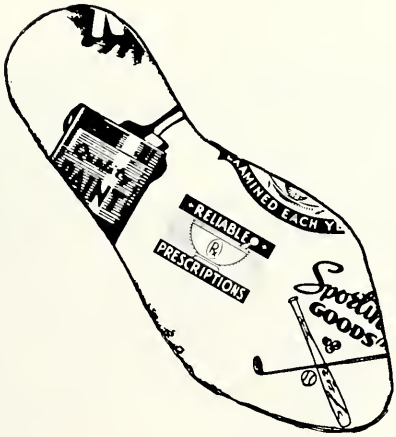

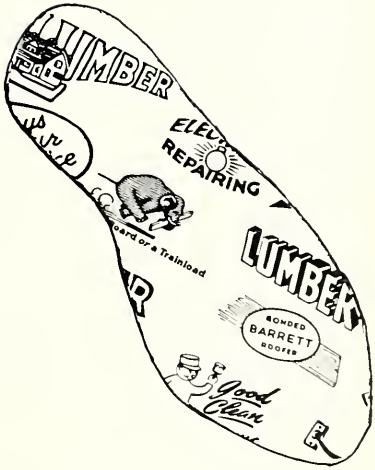

YOST

Gravel-Readymix, Inc.

OFFICE PHONE 3-3114

DECATUR, INDIANA

DEALERS IN SAND, GRAVEL AND TRUCK MIXED CONCRETE

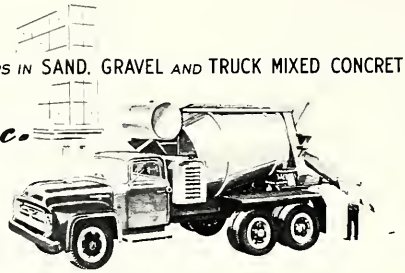

C. L. Yost, President
Phone 3-3294

S. J. Yost, Vice-Pres.
Phone 3-2976

R. L. Yost, Sec.-Treas.
Phone 3-2910

= = = = = = = = = = =

WILLSHIRE

HARDWARE AND APPLIANCE

Company

= = = = = = = = = = =

Philgas

Bottle and Bulk Gas

= = = = = = = = = = =

Phone 495-2020

Willshire, Ohio

DON'T FORGET

FOR LUMBER

Building Materials of all kinds.....

WILLSHIRE
LUMBER, INC.

WILLSHIRE, OHIO

Phone 66

Our group had 29 per cent fewer teeth.

(Jerry Schaadt, Bob King, Bruce Kelsey)

Some day we'll get out and see the world. (Linda Wolfe, Barbara Hamrick)

I left my speech in my other suit. (Tom Howell)

Don't tell me I ran a stop light! (Dan Koch)

Our family likes dogs. (Ruth, Bob Rutledge)

I'm older than I look. (Keith Lehman)

I don't smell a bee. (Rose Mary Binkley)

Don't worry, I'll protect you.
(Charlene Hawk)

The morning after the night before.
(Carl Wilson)

Didn't anyone come for my birthday party?
(Jesse Rodriguez)

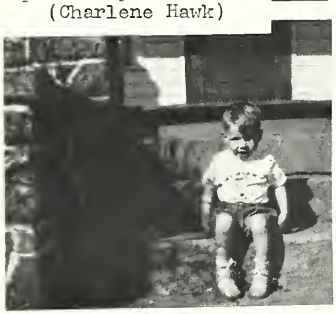

I didn't know the steps were painted. (Dan McClure)

If I'm elected I'll. . .
(Denis Kuhn)

Does he bite?
(Larry Eichenauer)

Which way did he go?
(Sandy Snyder)

That one broke the sound barrier. (Jim Ripley)

I can hear those wedding bells now.
(Eleanor Roehm)

We can't tell us apart either.
(Judy and Joanne Spitler)

THE ROCKFORD PRESS
PRINTERS PUBLISHERS
Phone 363-5971
ROCKFORD, OHIO

Wedding Invitations

New and Used
Typewriters Adding Machines
Sales - Service

CORNER SHELL SERVICE

Intersection of State Routes 49 & 33
Willshire, Ohio
Phone 495 - 2026

COIN LAUNDRY
Good Clean
Willshire
OPEN DAY AND NIGHT
Ohio

Welding
SECAUR WELDING
401 West Pearl
Phone 363-4881
Radiator Service
Portable Welding
***
Rockford, Ohio

FEDERAL DEPOSIT INSURANCE CORPORATION
DEPOSITS INSURED

THE
ROCKFORD NATIONAL
BANK

"Bank with us
and
you can
Bank on us"

SERVICE

Phone 363-5881 Rockford, Ohio

MEMBER FEDERAL RESERVE SYSTEM

LOANS
LOW RATES

LLOYD MOTOR SALES

Telephone 363-4891 Main & Columbia

LLOYD OIL COMPANY

"Distributors of Petroleum Products"

ROCKFORD, OHIO

ROCKFORD LOCKER SERVICE

HOME KILLED MEATS

CUSTOM BUTCHERING AND PROCESSING

PHONE 363-6931

ROCKFORD, OHIO

BRANDT'S Cleaning Shop

Phone 363-5951

Rockford, Ohio

PONTIUS HARDWARE

MAIN STREET

ROCKFORD, O.

ph. 363-3951

DECATUR MUSIC HOUSE

DECATUR INDIANA

WURLITZER PIANOS

ORGANS

"Everything in Music"

UHRICK BROTHERS

APPLIANCES FURNITURE and CARPETS

Phone 3-4109

Decatur Indiana

130 Monroe Street

THE LITTLE ELEVATOR COMPANY

HOME OF

ROCKFORD FEEDS and BOUNTY FERTILIZERS

PHONE 363-5961

ROCKFORD, OHIO

Far Better QUALITY FEEDS

Compliments of

SPITLER GROCERY

Willshire, Ohio Phone 495-2070

FROSTY-ZIP

Malts
Milkshakes
Sundaes
Cones
***
Pottery
***

Willshire Ohio

Always at your service

WILLSHIRE VARIETY STORE

Phone 495-2592 Willshire, Ohio

622 North 13th Street
Decatur, Indiana
Phone 3-2712

Gerber's SUPER MARKET, INC.

Fresh meats
Fresh produce
Nationally advertised groceries

HOBLET

INSURANCE AGENCY

J. J. & Phyllis Bollenbacher, Agts.

Phone 495-2656

Willshire, Ohio

WILLSHIRE GULF SERVICE

GULF

NEW & RECAPPED Firestone TIRES

CORRECT LUBRICATION

PHONE 495—2056 WILLSHIRE, OHIO HIWAYS 33 & 49

DINNER BELL

restaurant

156 South Main Street

Rockford, Ohio

Phone 363-3891

MYERS HOME * AUTO SUPPLY

FIRESTONE TIRES

RCA

RCA TV and APPLIANCES

Phone 3-3301 121 South 2nd Street
Decatur, Ind.

ROCKFORD HARDWARE CO.

WESTINGHOUSE HOME APPLIANCES
. . . LP Bulk Gas . . .
HEATING — PLUMBING — PAINTS — HARDWARE

ROCKFORD, OHIO PHONE 363-5981

NATIONWIDE INSURANCE COMPANY

ROBERT CLAY

Phone 363-4861

223 South Main Street Rockford

POLMAR STORES, Inc.

Men's and Ladies' Wear

Dry Goods Shoes

+ + + + + + + + + + + +

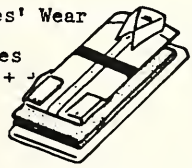

Rockford, Ohio
Phone 363-5991

DELLINGER BROS.

Plumbing - Heating - Hardware - Appliances

WILLSHIRE, OHIO

PLUMBING..HEATING..HARDWARE..APPLIANCES

Phone 495-2334

JOE AVERY AGENCY
Complete Insurance Service
AUTO ... HOME ... BUSINESS
Willshire, Ohio
Phone 495-2589

****

Compliments of

DR. A. M. COCHRAN...CHIROPRACTOR

Phone 495-2312 Box 124, Willshire Ohio

****

THE DECATUR DAILY DEMOCRAT

Good Luck, Panther Seniors
from
Your Daily Newspaper
With Sports News

$10 a year by mail...3¢ a copy

Decatur Indiana

Ferris Bower, Jeweler
210 North Second Street
Decatur, Indiana

SEE THE NEWEST

DIAMOND STYLES
by Artcarved

THE Rexall DRUG STORE

Phone 363-2921

VAN FLEET'S DRUG STORE

Rockford, Ohio

PRESCRIPTION SPECIALISTS

J.C. EDWARDS
INSURANCE AGENCY

Phone--Code 419--495-2319

Willshire, Ohio

CONGRATULATIONS TO THE CLASS OF '64

NOTE:
Be sure to stop at
REISH'S VARIETY
in Rockford, O.

Established 1950

THE OHIO STATE LIFE

You mean you've never heard of a log-rolling queen? (Kuba Swygart)

Maybe this is what they mean by "sour grapes". (Rob VanFleet)

Me and my (?) shadow (Van Cross)

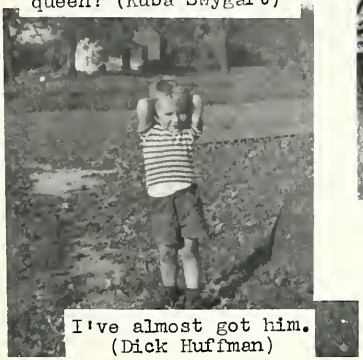

I've almost got him. (Dick Huffman)

Don't give her to me; she might break. (Janet Fleming)

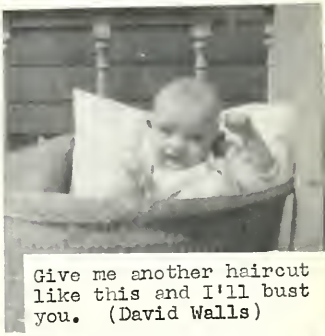

Give me another haircut like this and I'll bust you. (David Walls)

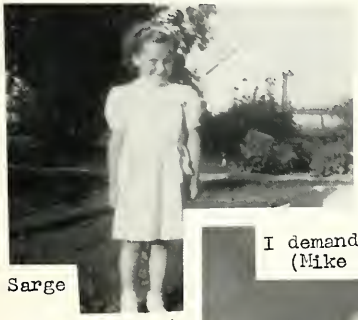

Sarge (Alice Little)

I demand a recount. (Mike Merinar)

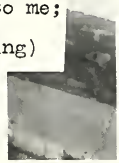

Oh! Oh! I didn't now this was one-way. (Joyce Keller)

Me and my dollie. (Linda Campbell)

I got to eat in the cafeteria today. (Yvonne Beeks)

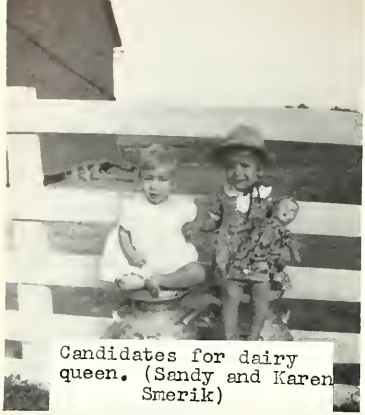

Candidates for dairy queen. (Sandy and Karen Smerik)

Won't somebody play with me? (Marilyn Boring)

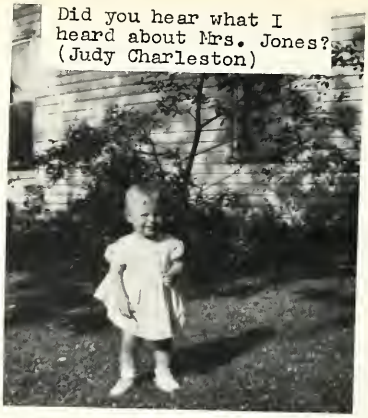

Did you hear what I heard about Mrs. Jones? (Judy Charleston)

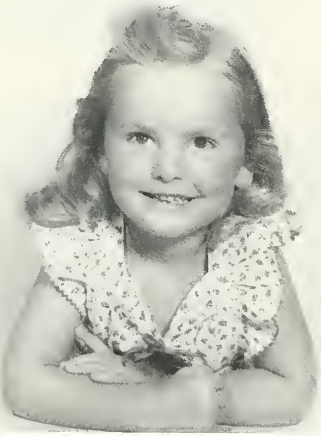

And now, pupils, the next thing on our schedule- - - (Sharon Winkler)

Between Dad and me and the porch post. (Donna Bates)

We wore our hair short then too. (Theresa Belna)

I'm starting the foundation for my sand castle. (Linda Sharp)

It's not as much fun as I thought it would be. (Charlene Hawk)

Dig that wig on the leetle Beatle! (Linda Shindeldecker)

That was very funny. Now I'll tell you one. (Barbara Snyder)

Atlas
tires &
batteries

S H R I D E R ' S

SOHIO SERVICENTER

Phone 3871 Rockford, Ohio

Barre Guild ---------- Ruby Red

---------- M O N U M E N T S ---------

G R A V E M A R K E R S

cemetery lettering -- flower vases

TOLAN MEMORIALS

165 North Main Phone 363-5891
ROCKFORD, OHIO

J. DOLAN PURDY
INSURANCE AGENCY

INSURANCE -- REAL ESTATE

Phone
363-3911

Rockford,
Ohio

DECATUR READY MIX CORP.

Ready Mix Concrete
Cement Drain Tile
Reinforcing Rods
Wall Ties - Wire Mesh

122F Oak Street
Dial 133-2561

Decatur Indiana

B
and
W

138 South Main Street
Rockford, Ohio

Phone 363-5931

ROCKFORD TASTEE TWIRL

"RUTH AND SPARK"

Two Flavors Twirled in One Cone or Sundae
Hot Sandwichee Ready to Go--Shakes--Malte
Sundaes--Cones--Soft Drinks

North Main Street Rockford, Ohio

BEOUGHER'S
GENERAL STORE

Lawnboy
Power Mowers
Sales * Service

Phone: Rockford 363-4185
Store at: Mercer, Ohio

SNYDER'S COIN
LAUNDRY

Always Plenty of Hot, Iron-
Free, Rain-Soft Water

412 S. Franklin St. Rockford, Ohio
Across from the Playground

81 YEARS OF FRIENDLY SERVICE

FIRST STATE BANK
of
DECATUR INDIANA

1013 N. Second St.

Decatur, Indiana

HI-WAY
SERVICE STATION

Phone 3-2928

SOIL SAMPLES TAKEN FREE

DARRELL L. RALSTON
BULK SPREADING
FERTILIZER
ROCKFORD
AGRICULTURAL LIMESTONE
401 WEST COLUMBIA STREET
ROCKFORD, OHIO

RESIDENCE
PH. 363-2322

ROCKFORD STONE CO.
TELEPHONE 363-5011

W I L L S H I R E

HARDWARE AND APPLIANCE
Company

= = = = = = = = = =

PHILGAS

Bottle and Bulk Gas

= = = = = = = = = =

Phone 495-2020 Willshire, Ohio

R O C K F O R D

S T O N E

C O.

road materials
agricultural lime

Phone 363-5011

Rockford, Ohio

PHILCO MOTOROLA EMERSON

Eichler Electric & TV Sales & Service
Phones: Day 363-5911-Evening: 363-5912
N. MAIN ST. ROCKFORD, OHIO

WE PICK UP AND DELIVER
ELECTRIC WIRING PHONOGRAPH NEEDLES
ALL KINDS OF REPAIRING

TRS ELECTRONICS

TV--Radio Service

Satisfaction Guaranteed

Phone 495-2156 Willshire, Ohio

PAINTER'S
First and Last Stop

Groceries--fruits--vegetables--Meats

495-2525
Willshire, O.

Cleo Painter
Proprietor

FEASEL'S
HAY SERVICE

Phone 495-2141

Willshire, Ohio

WILLSHIRE
GRAIN and SUPPLY

Willshire
Wren
and
Schumm

Willshire
Phone
495-2326

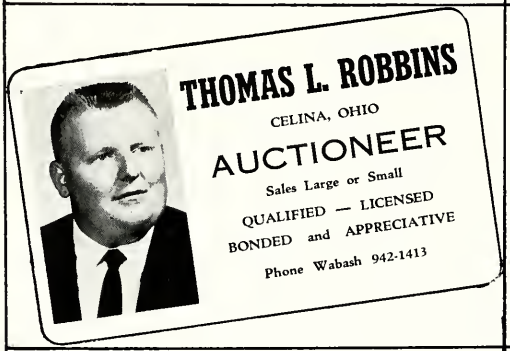

Sheets Furniture Co.
150-152 S. Second Street
Decatur, Indiana
Phone 3-2602

PHIL L. MACKLIN CO.

DODGE

CHRYSLER

Decatur

Indiana

Phone 32504

Dart
Dodge Trucks

HI-WAY SERVICE STATION
1013 N. SECOND ST.
DECATUR, INDIANA
PHONE 3-2928

ADAMS
Builders Supply, Inc.
CASH & CARRY

309 SOUTH 13th STREET
U.S. HIGHWAY 27, SOUTH

DECATUR, INDIANA
PHONE 3-3104

ARNOLD LUMBER CO., INC.
425 SO. WINCHESTER ST.
DECATUR, INDIANA
Dial 3-3108

K E T C H A M'S

LIVING ROOM ▲ BEDROOM
DINING ROOM - KITCHEN
FURNITURE
- CARPETS LAMPS -
BEDDING
LINOLEUM

DIAL 363 - 3981
197 S. Main ROCKFORD

C L O U S E ' S

Phone: 495-2265

Willshire, Ohio

KLEINHENZ UNION STOCKYARDS, INC.

Calves and Lambs Bought
On Thursdays, Fridays
and Saturdays

• • •

DAILY BUYERS OF HOGS

• • •

Chattanooga Yard
Phones: Rockford 363-2135
Willshire 495-2378
Willshire Yard, Willshire
Phone: Willshire-495-2015

MERCER GRAIN CO.

Mercer, Ohio

Distributors of BOUNTY brand fertilizers--GREEN LEAF seeds

Telephone
Rockford
363-4180

WILLSHIRE LUMBER, INC.

Willshire, Ohio

One Board or a Trainload

GENE REICHARD
INSURANCE SERVICE

INSURANCE and ADJUSTOR

495-2247 Willshire, Ohio

PHOTO STAR

Formerly The Willshire Herald

The Weekly Newspaper Published at Willshire, Ohio, each Wednesday with over 10,000 circulation.

Richard E. Felver, Publisher

Congratulations Class of 1964

JONES and BYER
FORD SALES

Phone 495-2565
Willshire, Ohio

PAUL DUDGEON SEED CO.
Across From Depot
ROCKFORD, OHIO

GREEN BELT SEEDS

COMPLETE
FERTILIZER
SERVICE

PHONE
CODE 419
OFFICE 363-5921
RES. 363-2342

FACTORY AUTHORIZED SERVICE DEALER

for

BRIGGS-STRATTON, TECUMSEH, CLINTON, and LAWN BOY engines

MONO Chain Saws

Lynco Riding Mowers

Power Mowers

Penfield and Burns Riding Tractors

# # # #

Lawn Rolling

Electric and Acetylene Welding

MODEL 8222

WHITE'S ENGINE SERVICE

Phone 495-2569 Wilson Road West of State Route 49 Willshire, Ohio

The sun's warmer up here.
(Nancy Wendel)

They call it the Chanel look for men.
(Rod Shellabarger)

Do blonds really have more fun?
(John Provci)

Another good rain and I'll have a fine crop.
(Dan Huffman)

It was the crust that won me the blue ribbon.
(Joyce Bricker)

I won't budge till I get a raise.
(Virginia Hofmann)

I wanted the car tonight.
(Pat Cooper)

Any contribution will be accepted.
(Ed Leighner)

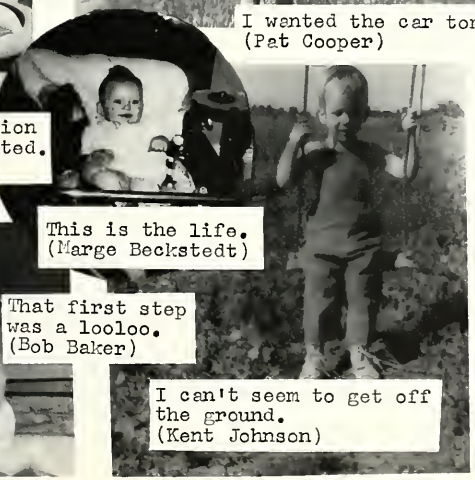

This is the life.
(Marge Beckstedt)

That first step was a looloo.
(Bob Baker)

I can't seem to get off the ground.
(Kent Johnson)

You never did like me.
(Connie Davis)

Would you mind repeating that? (Robert Haver)

Temporary Chairman
(Gary Bayles)

This should bring a waiter.(Steve Seawell)

You say the price of hogs is only four cents?
(Lester Schinnerer)

All right, who did it?
(Sandy and Sally Graham)

Mirror, mirror on the wall, who's the fairest of us all?
(Tom Rogers, Melina August, Bob Vining)

WENDEL BROS. MOTOR SALES

PONTIAC - TEMPEST

Sales + Service

Chattanooga, Ohio

Phone: Willshire - 495-2097

Pontiac
DIVISION OF GENERAL MOTORS

PONTIAC - America's Number One Road Car. So Beautiful you know Pontiac built it!

Good Selection of Used Cars

at all times

TEMPEST - The gas-saving car with Pontiac punch! Balanced like none of the others.

****

S P I T L E R'S

H A R D W A R E

(Ruth and John)

****

Phone 495-2626

WILLSHIRE, OHIO

FARMERS

GRAIN and SUPPLY

Willshire

Ohio

W I L L S H I R E

GRAIN and SUPPLY

Willshire
Wren
and
Schumm

Willshire
Phone
495-2326

M A R T Y ' S

R E P A I R S H O P

GLENMORE, OHIO

Always at your service

Electric & Acetylene Welding

Phone Wren & Willshire 495-2683

Shaffer's Restaurant

Decatur, Indiana

ANDREWS SAWMILL
Chattanooga, Ohio

Phones: Rockford - 363-2138
Willshire- 495-2034

ANDREWS GARAGE
North Main St. Telephone 363-4981
ROCKFORD, OHIO

BERNE EQUITY EXCHANGE CO.

PURINA CHOWS

Phones: Chatt Rockford 363-2139
Tama Rockford 363-5194
Willshire 495-2114

GRAIN - FEED - SEED - COAL

Tama, Ohio
Linn Grove, Indiana
Chattanooga, Ohio

ZWICK
Funeral Home

MEMBER, THE ORDER OF THE GOLDEN RULE

520 NORTH SECOND STREET

DECATUR • INDIANA • • • PHONE 3-3603

ON YOUR WAY
TO A
BRIGHTER
FUTURE

School days are stepping stones to a full, rewarding life. Whatever your plans for the future, take advantage of the opportunity you have now to learn, for in knowledge lies the key to your happiness and success.

We have just come from our class reunion. You'd never believe how the others have changed!

Alumni

---STEPS BEYOND

John Bollenbacher, Rockford '44
Ivan Wyer, Willshire '43

Jack Clouse, Parkway '63
Judith Merinar, Parkway '63

Ted Hakes, Willshire '49
Jon Sidenbender, Rockford '53

ROCKFORD HIGH SCHOOL ALUMNI

1887

W. A. Hammond
Clyde Smith
Hilda Vance
Lewis Voke

1888

Mary Hanson
Gus Hunter
Otho McKillip

1889

Belle Alexander
Grace Christ
A. M. Courtwright
Lilly Jordan
Minnie McLaughlin
Anna Musselman
Emma Musselman
Alice Snyder
Minnie Snyder
Edward Voke
Hattie White

1890

Mollie Bientz
Thomas Bowers
Arthur Cook
Mary Dull
James McKillip
Nellie Miller
Vida Pennell
Howard Pontius
Mabel Voke
Brotie Wagner
Fannie Wisterman

1891

W. O. Carroll
Georgia Cole
Fanny Dysert
Sarah McSherry
Luther Rutledge
Almedia Yant

1892

1893

Ella Dysert
Henry Hughes
Leona McLaughlin
Adelaide Vance

1894

Etheleen Tennery
Cora Voke

1895

Mollie Cole
Ocie Frysinger
Clara Penn
Ada Springer
Sadie Uhrich
Owen Vance

1896

Elma B. Gaskill
Lowell Robinson

1897

Francis Karns
Ora Shaffer
Clara Tennery
Bertha Truby

1898

George Kinder
Frank O'Neil
Carl Smith

1899

Catherine Hunter
Hattie Lloyd
Anna Penn
Grace Van Fleet

1900

Herbert Bice
Edward Hughes
Eva Mussulman
Jessie Pontius
Edna Snyder
Perry Teeple
Jesse Tennery

1901

Flora Bevington
Vern Bissell
Bessie Dull
Burley Eaken
Edith Eaken
Bessie Gordon
Edna Harris
Lucy Ickes
Grace Kampf
Edward Lloyd
Jas. McLaughlin
Harry Miller
Lizzy Riley
Bessie Van Fleet

1902

Myrtle Cordier
Lucy Hileman

1903

Nora L. Borchers
Lorin Clutter
Charles Dull
Noah Hinton

1904

Minnie Hileman
Pearl Ickes
Bess Kampf
Counceller Keoppel
Cecil Kirby
Loren Layland
J. W. Lloyd
Mabel Rager
Frank Robinson
Ralph Shock
Franke Smith
Hettie Sullivan
Minnie Truby
Grace Wagers

1905

Roscoe Beaghler
George Borchers
Katherine Chivington
William Clutter
Edith Cotterman
Bessie Dysert
Maggie Eaken
Hila Figley
Savilla Hedges
Harvey McLaughlin
Ethel Ryan
Jennie Ryan
Ocie Stump

1906

Hoyt Bastian
Arch Cordier
Pet Dull
Herbert Frysinger
Augustus Karns
Mamie Keopple
Jean Kinder
John Pixler
Flora Robinson
Arminta Sell
Earl Shock
James Smalley
Delphene Stump
Lida Truby
Mabel Wolfe

1907

Aimee Bissell
Neola Blossom
Vane Campbell
Lewis Curl
Roy Mygrants
Tina Robinson
Maude Wolfe

1908

Hazel Dixon
Crete Frysinger
Nora Hawk
Joseph Hinton
Nelle King
Luella Loree
Eloise Symons
Ralph Truby

1909

Hazel Bastian
Mary Dixon
Charles Felver
Ray Hays
Ralph Ketcham
Zelphia King
Arden Page
Russell Pursley
Lela Randolph
Ray Sullivan
Nellie Warrick

1910

Christian Bissell
Paul Bollenbacher
Ethel Boyd
John Clutter
Mary Coil
Clara O'Neil
Emma Pierstorff
Harold Pond
Mildred Smalley
Orel Stump
Ray Warthman

1911

Alwilda Clay
Orvis Dellinger
Cecil Martz
Clarence Morrow
Grayce Overholt
Harry Pursley
Jesse Sell
Gil Shambaugh
Hazel Wilson

1912

Mary Bissell
Dana Burgess
Mayne Chapman
Charolette Frysinger
Bessie Harb
Mabel Harb
Hazel Huffman
Tom Ketcham
Robert Loree
Le Roy Pifer
Cloyd Shingledecker
Herbert Springer
Ruth Strete

1913

Fannie Henkel
Mary Johnson
Elizabeth Lee
Charles Rhoades
Ora E. Robbins
Charles Sanft
Sherman Sell
Irene Smalley
Robert Symons
Reginald Truby
Naomi Wagers
Leland Wiley

1914

Clara Cecil Bice
David Burgess
Frank A. Burgess
Ermal Clara Clouse
Julia Ruth Curtis
Margaret Dellinger
Lester Dull
Lewis Frysinger
Mary La Moreux
Bessie Page
Arthur Pierstorff
Albert Randolph
Luella Robinson
Anna Roebuck
Brooks Roebuck
Roland Shimp
Don Ray Steele
Ruth Sullivan
May Tickle
Myron Van Voke
Nettie Wolfe

1915

Fannie Coil
William Coppersmith
Bernice Dull
Naomi Dysert
Robert Dysert
Gerald Hays
Ethel Horner
John Kirkpatrick
Heber Martz
Blanche Pifer
Mildred Rhoades
Ruth Shaffer
Helen Symons
Albert Voke
Mary Wolfe
Clyde Wood

1916

Naomi E. Barks
Faye Dudgeon
Paul Dudgeon
Mabel M. Frysinger
Charolette Layton
Dolan Loree
Florence Pifer
Hattie Pifer
Winnifred Pifer
Helen Schultz
Audrey Smith
Georgia Strete
Kenneth Symons
Lola Tingley
Wade Wolfe

1917

Donald Bay
Lucy Behymer
Albert Dudgeon
Leah Dysert
Lowell Frysinger
Charlotte Hedges
Ruth King
Lucy Layton
Clara Lee
Ray Martz
Hannorah May
Nelle May
Lottie Morrison
Jessie Ralston
Veda Rogers
Eva Schultz
Wiley Strete
Ilo West
Jessie Williams
Arthur Wirsching

1918

Alice C. Abbott
Marion Adams
Emma Barks
Lou Esther Criswell
Mary M. Fair
Claude Ganoe
Lucy Gilliland
Pearl Hart
Ruth Ickes
Irene King
Ruth Larue
Burris McBride
Mamie Martin
Ruth Purdy

1919

Katie Clouse
Dwight Davidson
Loretta Dilbone
Voyle Dudgeon
Luella Felver
Mac Foor
Taylor Gluth
Cleo High
Gladys L. Hill
Dee Jackson
Helen Karns
Martha Keoppel
Dale Moore
Mary Nye
Kenneth Pifer
Boyd Pond
Joseph Rhoades
Harry Rogers
Lewis Shaffer
Russell Smith
Reid Tolan
Mae West
Irene Wickerham
Kenneth Wollet

1920

Margaret Barks
Dale Cavender
Thelma Clouse
Velma Dull
Eva Gibson
Dale Herrman
Lela High
Berneice Hileman
Orville Hileman
Floyd Hinkle
Dwight Keoppel
Cecile Krugh
Russel Kuhn
Urban Leininger
Wallace Martz
Lloyd Pifer
Mary Purdy
Elta Shinaberry
Gladys Stover
Franklin Strete

1921

Oscar Abbott
Floyd Cook
Darst Dilbone
Eugene B. Felver
Ellen Foor
Basil Granger
Earnest Hamilton
Wesley Harper
Lowell Hays
Florence High
Calvin Jackson
Dorothy Jackson
Victor Leininger
Jesse Merinar
Julia Montgomery
Bessie Morrison
Genevieve Myers
Florence Nutt
Rex Risher
Wilbur Robinson
Myrtle Stetler
Gladys Stover
Wilbur Stover
Reah Tickel
Mary Voke
Elva Wirsching
Ruth Wollet

1922

Bert Boyd
Lela Campbell
June B. Felver
Pauline Fisher
Donald Frysinger
Kenneth Hileman
Fern Mahoney
Violus Martin
Donald Martz
Gaylord Montgomery
John Dolan Purdy
Bessie L. Rogers
Gladys Shaffer
Clark Sipe
Boyd Snyder
Ronald Strayer
Ruth Tingley
Esther Wickerham
Robert Woten
Mabel Youngblutt

1923

Helen Atkinson
Grant Cook
Cleatus Dysert
Lloyd Eichar
Berneice Harper
Godfrey Haruff
Grace High
Winifred Hileman
Marcella High
Mary Lombard
Pauline Lombard
Harley Miller
Martha Mosier
Oliver Nutt
Wade Ralston
Clarence Shaffer
Homer Shindeldecker
Ethel Simon
Violet Smith
Genevieve Snyder
Loree Spitler
Ralph Spitler
Nadine Stallter
Harold Stetler
Van Symons
Carl Voke
Lee Warthman
Dale Wiley
Pauline Wisterman
Marjorie Wolfe
Ralph Wright

1924

Keitha L. Bayman
Charles E. Behymer
Madge G. Buck
Meril G. Buckey
Kenneth Carr
Gladys M. Felver
Donald Fleming
Lester Fleming
Lois L. Freewald
Merrit E. Frysinger
Dorsie Grimm
Mary Kirkpatrick
Mabel Morrison
Mervin B. Pifer
Lowell Shaffer
Max Smith
Rema L. Smith
Margaret Stayman
John Edwin Tingley
Fred Tolan
Thelma Warrick
Esther Winkler

1925

Mabel Alt
Anna C. Baker
Clyde Campbell
Madaline Chilcote
Clarence Copeland
Helen Cook
Dale Davis
Marie Davis
Opal Dietrick
Grace Dull
Marguerite Foor
Inez Hole
Norbert Huffman
Ford Keopple
Theodore Keopple
Clarence McCristy
Catherine McDougle
Wayne Morrow
Ceola Moyer
Esther Penn
Janice Risher
John Sidenbender
Neil Smith
Donna Stalter
Helen Stober
Lowell Temple
Fay Van Tilburgh
Mabel Williams
Earl Wilson
Clarence Wotten
Gladys Woten
Albert Zizelman
Mary Carr

1926

Robert Adams
Joseph Barks
Helen Barnett
Martha Bayman
Howard Buck
Paul Daugherty
Lowell Davis
Edna Dickerson
Denice Denman
Mary E. Dustman
Irene Dye
Albertiah Dysert
Forest Forlow
Helen Freewald
Hubert Frysinger
Ilo Granger
A. J. Hawk
Marguerite Hawk
Luther Heffner
Lucille High
Helen Hileman
Norman Hoenie
Minnie Kearns
Marie Kettering
Prudence King
Elizabeth Lloyd
George Maier
Ruby Nutt
Waldo Rumple
Marcille Smith
Russel Strayer
Neva Stettler
Rowena Strayer
Bert Strete
Cloyd Temple
Eva Tolan
Gretchen Williams
John Williams
Lee Winkler
Claude Youngblutt

1927

Orville Dale Alt
Francis Behymer
Mary Behymer
Emma Book
Hulda Carr
Robert Carr
Gale Davinson
Lola Downing
Max Felver
Morris Fleming
Robert Gephart
Ruth Harper
Guy Hileman
Paul Hinkle
Kenneth Lehman
Virginia Lisle
Francis Little
Rose Moser
Don Penn
John Reid Piper
Glenn Purdy
Lawrence Ralston
Pauline Rowland
Beatrice Shaffer
La Neice Shaffer
John R. Simon
Wilbur Squires
Florin Sutton
Bernice Tavener
Ivan Temple
Alberta Tickle
Max Tyndall
Adrienne Werheim
Leland K. Warrick
Violet Williams
Lois Wilson

1928

Marcus Doran
Leo Dull
Robert Evans
Mary E. Fleming
Glen Goodwin
Edward Harden
Glenda Harden
Louise Hawk
Ruth Hinkle
Donald Hoffhines
Lucille Hoffhines
Clarice Hooks
Ruby Merinar
Francis Moyer
Edwin Penn
Rea E. Piper
Rema Purdy
Irma Robinson
Gerald Rumple
Doris Shaffer
Mildred Shaffer
Kenneth Smith
Rufus Stober
Lewis Williams
Carl Wittung
Lester Wittung
Mildred Zook

1929

Clifford Becher
John W. Bales
Edna L. Beitler
John Belna
Paul Brandt
Harold Buck
Paul Cook
Edith Dudgeon
Wilbur Graham
John Kallenbarger
Katherine Kinder
Harold McBride
Burl McCristy
Ronald Martz
Pauline Moist
Myron Putman
Roseanna Shindeldecker
Victor Shindeldecker
Josephine Smith
Nadine Smith
Wilma Fern Steele
Dean Stober
Louise Temple
Eugene Tickel
Silas Wirsching

1930

Lucille Book
Olive Book
Irene Brandt
Verba Brunstetter
Carlie Copeland
Carl Cross
Donald Custer
Lewis Gibson
Chester Grimm
Lula Hileman
Harriet Keopple
Eva Kettering
Gladys Kimmel
Lawrence Koontz
Cleo Lautzenheiser
Nora Lee
Norville Proffitt
Lawrence Purdy
Olen Ransbottom
Zola Sites
Ruby Stover
Wilfred Stover
Robert Van Fleet
Virginia Williams

1931

Vonola Agler
Marjorie Alspaugh
David Campbell
Clara Copeland
Edgar Croyle
Leah Denman
Jason Doran
Carl Fleming
Reid Hawk
Milton Hays
Aloys Hinton
Mary Helen Hooks
George Kinder Jr.
Robert Lisle
Edward McHugh
Lester Miller
Esther Morrow
Pauline Mosier
Max Putman
Nola Shear
Edgar Shindeldecker
Mildred Shindeldecker
Carrie Smalley
Betty Smith
Lowell Stettler
Fermin Wilson
Pauline Wilson
Walter Winkler
Edith Wirsching

1932

Ruth Alspaugh
Arline Baker
Maxine Brubaker
Marcile Brunstetter
Ruth Buck
Ruth Burris
Carl Caywood
Carl Clutter
Leah Compson
Lauretta Deitsch
Gadie Dull
Nadene Eichar
Helen Forlow
Reginald Fisher
Raymond Flick
Robert Fox
Lucille Freewald
Mary Graham
Thelma Groth
Faye Hardin
Paul Jewell
Elaine Johnson
Ray Kettering
Marea Koch
Arthur Lee
Carl Lee
Evelyn Lee
Lavondale Little
Eleanor Lloyd
Charles Near
Armetha Nolan
Mary Louise Pond
Lois Purdy
Esther Rhoades
Woodrow Rogers
Charles Schumm
Wanna Sell
Shirley Shaffer
Vergil Shaffer
Herald Shindeldecker
Dorothy Shock
Irene Shope
Willis Sill
Marjorie Smith
Dee Snyder
Charolette Stober
Clara Belle Stover
Mary Tavener

Theo Temple
Carl Thompson
Leverl Tucker
Marjorie Van Fleet
Henry Winkler

1933

Gladys Bilter
Lester Bollenbacher
Minnie Brehm
Vivian Brookhart
Mary Burris
Sarah E. Carr
Ruth Crone
Dwight Custer
Olen Deitsch
Mildred Denman
Luther Egger
Federick Felner
Lola Fleming
Ralph Flick
Richard Frahm
Grace Gecowetts
Robert Hart
Gordon Hawk
Eugene Hays
Bertha Mae Hooks
Stanley Hooks
Clara Keoppel
Carl Kimmel
Robert Kimmel
Martha Koontz
Marcella McSherry
Kermit May
Virginia Meyers
Lloyd Miller
Wilma Morrow
Mabel Now
Eugene Pifer
Neil Putman
Dorothy Rutledge
Madeline Rutledge
Delila Schaadt
Robert Sell
Edith Shindeldecker
Max Shock
Echo Stallter
Glenda Stover
Marjorie Stover
Charles Strabel
Doris Sullivan
Louis Switzer
Eulalia Wert
John R. Williams
Mary E. Wollet
Margaret Yocum

1934

Phylliss Bissell
Charles Black
Leslie Black
Ralph Brehm
Carl Copeland
Glen Cross
Irene Custer
Kenneth Deitsch
Norma Deitsch
Lou Esther Felver
Dale Fisher
Dolores Frysinger
Elmer Gehm
James Gibson
Pauline Gibson
Kathryn Graham
Richard Hays
Robert Hays
Forest Hileman
Clifford Hoffhines
Robert Ickes
Eileen Jackson
Lavaun Koch
Margaret Koch
Earl Lee
Glen Leininger
Billy Lisle
Dolores Martz
Dorothy Nutt
Marguerite Purdy
Mildred Rager
Arthur Rutledge
Carl Rutledge
Josephine Schaadt
Ethel Sealscott
Leroy Sell
Harold Shaffer
Mildred Shaffer
Mary Shepard
Mabel Sibert
Pauline Sill
Mary Sites
Carlotta Smith
Boneta Snyder
Helen Van Wald
Warren Weisenborn
Paul Williams
Rosalie Williams
Nina Wilson
Lowell Witter
Doris Yocum
Evelyn Yocum

1935

Thelma Adams
Martha Borchers
Margaret Crone
Lloyd Dull
Norman Fahncke
Katherine Fast
Jesse Feldner
Agnes Fleming
Ivan Fleming
Arthur Florence
Frances Frahm
Lorrain Frahm
Laura Gibson
Albert Haruff
Donna Hays
Mary E. Hays
Mary Hromish
Lloyd Gause
Glendola Groth
Lee Kolter
Dan Lutz
Lois McSherry
Kenneth Miller
Helen Nosek
Harold Painter
Mary Proffitt
Carl Sell
Olive Sell
Dwight Shear
Ruthana Shock
Chester Smith
Edwin Stewart
George Stover
Alma Swander
Ruth Weisman
Harley Yahn
Lucille Yocum

1936

Mildred Alspaugh
Ruth Baucher
Naomi Bilter
Rea Book
Jane Borchers
Kahl Bricker
Vernon Brumbaugh
Ruth Buckey
Helen Burris
Mary E. Campbell
Gene Chivington
Joy Chivington
Basil Davis
Pauline Detro
Mary E. Doran
Martin Fahncke
Donald Felver
Lowell Felver
Wanda Fennig
Eugene Freeman
Melvin Gehm
George Edward Hager
Dale Hileman
Gale Hileman
Ralph Hoenie
Lucille Hooks
Forrest Jewell
Jacob Keoppel
Paul Kimmel
Richard Lloyd
Forest Montgomery
Bob Putman
Robert Rager
Mary J. Roberts
Velma Robinson
Iris Roebuck
Ladoyle Rumple
Ladoyt Rumple
Ralph Rutledge
Ruth Rutledge
Dwight Secaur
Gerald Sell
Phyllis Shaffer
Ralph Shindeldecker
Earl Siebert
Bessie Smalley
Jack Smith
Louise Smith
Gordon Spitler
D. W. Stover
Ivonne Wilson
George Yocum

1937

Ruth Bollenbacher
Ruth Brehm
Grace Brown
Robert Caywood
Mary E. Clutter
Mary J. Commers
Keith Dull
Mary H. Fast
Bevan Fetters
Betty Frysinger
Marjorie Graham
Louise Hawk
Virginia Hays
Margaret High
Jean Hileman
Thorsen Hinkle
Bob Hooks
Estrea Hooks
Ted Kolter
Velone Laffin
Ruby Lantz
Lloyd Leininger
Eileen McGough
Glen Miller
John Miller
Charles North
Charles Nuding
John Nuding
Mary E. Pierstorff
Betty Pond
Glenn Proffitt
Max Roebuck (Jr.)
John Rowland
John Rutledge
Irene Sealscott
Robert Severns (Jr.)
Frank Shindeldecker
Lloyd Siebert
Bessie Snyder
Wilbur Snyder
Robert Springer
Mildred Stover
Lucille Temple
Wilma Thompson
Betty Van Fleet
Magdalena Weitz
Lawrence Wick

1938

Paul Becher
Leroy Black
James Borchers
Rosabelle Boyer
Stanley Bricker
Chester Carr
Bill Chivington
Sibylana Crabtree
Fern Davis
Warren Deitsch
Homer Frahm
Dorothy Freewald
Irene Hager
Jack Hays
Charlotte Hill
Alma Hinton
Mary Ellen Jewell
Cleo Lee
Eugene Leininger
Paul Linn

Wilma Linton
Kenneth Myers
Elizabeth Noack
Evelyn Pierstorff
Wavalene Replogle
Juanita Roberts
Edgar Schaadt
Ruth Shaffer
Phyllis Shindeldecker
Martha Jane Shock
Ruth Sibert
Edna Siebert
Gerald Smith
Mary Helen Smith
Ruth Wilges

1939

Peter Belna
Leola Bollenbacher
Marlin Bollenbacher
Max Butler
Kathryn Carr
Albert Clutter
Ruth Courtney
James Custer
Nadine Fox
Mary Frahm
Charles Fry
Jean Frysinger
Chester Gause
Grace Gibson
DeWain Graham
Jean Harden
Libby Havlicek
Kathleen Hawk
Bill Henkle
Charity Hill
Bill Hoverman
Glen Kaylor
Frederick Kerns
Betty Kettenring
Edwin Kimmel
Martha Kirkpatrick
Mary L. Mallow
Carl Martz
Paul Martz
Olga Merkle
Harold Moody
Sophie Pfister
Berdine Pierstorff
John Pond
Robert Purdy
Helen L. Roberts
Dewan Sealscott
Gerald Secaur
Ruth Sell
Bud Shindeldecker
Clifford Vaiden
Ralph Weisman

1940

Odus Baxter
Ann Bollenbacher
Delores Bollenbacher
Luther Bollenbacher
Helen Book
Emma L. Borchers
Ned Clay
Jesse Crabtree
Harold Dilbone
Dale Dudgeon
Anna Fahncke
Bernard Frahm
Leland Frysinger
Rex Frysinger
Blanche Havlicek
Lowell Hawk
Forrest Hays
Vera J. High
Ruth Hileman
Naomi Howell
Harold Huffman
Rosemary Hull
Paul Kolter.
Harold Leighner
Robert Lloyd
Martha Merkle
Fern Myers
Evelyn Penn
Gerald Pierstorff
Martha Rowland
Orson Secrist, Jr.
Lowell Sell
Vera Sell
Bill Shaffer
Blair Smith
Clay Stump
Ruthilene Wert
Robert Whitmore
Jeanette Young

1941

Jacqueline Aab
Ada Ruth Amerman
Floyd Arnold
Sam Belna
Belva Beougher
Jean Betzel
Lawrence Borchers
Dorothy Burris
Charles Butler
Kenneth Byer
Rosemary Byer
Margie Crabtree
Ann Dugan
Dale Eichler
Glen Fox
Helen Hromish
Bill Huffman
Raymond Ickes
Lucille Ketcham
Mary Kimmel
Lewis Kolter
Genevieve Leininger
Mary Martin
Helen Martz
Margaret Matthews
Donald McBride
Vera McGeough
Bill McKirnan
Jerome Near
Elmer Pfister
Edson Pierstorff
Harold Pierstorff
Earl Reish, Jr.
Norma Replogle
Herbert Roberts
Marjorie Sell
Robert Shaffer
Helen Shaffer
Thurman Shaffer
Helen Shanebarger
Norman Siebert
Tom Smalley
Alma Willrath
Thomas Wilson

1942

Frank Aab, Jr.
Wilma Barker
Mary Beaty
Wilma Becher
Alex Belna
Lucille Beougher
Ned Berry
Ruth Bollenbacher
Margie Buel
Calvin Carr
Donna Clutter
Clois Dudgeon
Marcella Fahncke
Betty Dee Fast
Virginia Fox
Bonnie Frysinger
Vivian Frysinger
Bud Gibson
Evelyn Hamrick
Harold Hawk
John Henkle, Jr.
Loverda Howell
Bill Ketcham
Lowell Ketrow
Betty Kimmel
Paul Kirkpatrick
Ralph Luth
Wayne Martin
John May
Donald Nuding
Russell Rager
Imogene Reish
Betty Robbins
Jean Robbins
Doyle Sealscott
Ansel Shindeldecker
Martha Shock
David Smalley
Harvey Starbuck
Dick Stephenson
Kathryn Stetler
Joan Stover
Marilyn Straubinger
Betty Van Tilburg
Wilma Weinman
Juanita Whitmore
Georgia Wood
James Zizelman

1943

Bill Adams
Evelyn Bollenbacher
Jerome Bollenbacher
Junior Bollenbacher
Rex Bollenbacher
Rudolph Brehm
Harold Buel
Ruth Clay
Marie Counterman
Carl Crouch
Joan Dilbone
Gerry Dugan
Genny Eichar
Jean Fisher
Calvin Fox
Don Gallehue
Tom Hadder
Charles Hamrick
Bob Hawk
Betty Lou Hays
Joy Henderson
Phyllis Hiles
Isabel Hurless
Imogene Kirkpatrick
Rhea Koontz
Ruth Lemunyon
Lewis Merkle
Roma Miller
Lois Penn
Dorothy Rhoades
Bonnie Roebuck
Keith Rutledge
Helen Schaadt
Arlan Schmidt
Ferne Sell
Bill Shaw
Betty Shindeldecker
Gloria Smith
Burton Springer
Virginia Stover
Patsy Van Fleet
James Whitley
Bud Williams

1944

Frederick Betzel
Darlene Bollenbacher
John Bollenbacher
Imogene Boroff
Harry Burtchin
Dick Campbell
Lowell Caywood
Erma Lee Deitsch
Ruth Mae Fast
Faye Fetters
Opal Fleming
Jack Frysinger
Vivian Frysinger
Victor Hamrick
Rosemary Harden
Elora Hiatt
Dorothy High
Robert Huffman
Orby Hurless, Jr.
Gerry Kimmel
Richard Kolter
Blanche Mahan
Robert Nosek
Kathryn Pfister
Ruth Pond
Juanita Ralston
Dorothy Robbins
George Roebuck
Gerald Rodgers
Edward Rumple
Phyllis Rutledge

Dorothy Schumm
Paul Sell
Paul E. Shaffer
Marlese Standiford
Dorothy Stetler
Don Straubinger
Betty Swanders
Alice Weisman
Duane Wood
Mary Yaney

1945

Carroll Bollenbacher
Lloyd Bollenbacher
John Boyce
Gloria Crabtree
Lowell Deitsch
Mary Donovan
Charles Dudgeon
Margaret Gilson
Dale Granger
Joann Hays
Ilene Hiatt
Dick Hinkle
Charles Jackson
Eugene Linn
Gene Linn
Clifford Linton
Margaret Merkle
Marie Merkle
D'Meria Jean Moody
Paul Morrow
Bernadine Nuding
Mary Ellen Putman
Doris Rhoades
Betty Rowland
Lois Rutledge
Virginia Schumm
Ruth Shock
Evelyn Springer
Charles Stephenson
Max Stover
Maurice Williams

1946

Ray Adams
Virginia Alt
Pauline Bauer
Charles Beams
Donald Becher
Bill Beerbower
Betty Bollenbacher
Harry Bollenbacher
Pauline Bollenbacher
JoAnn Boyce
Kenneth Bransteter
Alvin Brehm
Glen Counterman
Robert Deitsch
Gordon Dilbone
Charles Dugan
Paul Eichler
Ilo Frysinger
Jim Frysinger
Paul Gilson
James Graham
Don Harden
Mary Ann Hawk
Mary Ketcham
Lois Leighner
Harold Lemunyon
Barbara Mathews
Jacklyn Myers
Matilda Pfister
Ruby Pond
Bessie Rumple
Grace Rutledge
Junior Secaur
James Secrist
Leland Shaffer
Dick Shrider
Madelyn Snyder
Marlin Stephenson
Wilbert Stoll
Don Stover
Virginia Warthman
Eileen Weinmann
Leila Weisman
Marjorie Wilges
Robert Yaney

1947

Don Bollenbacher
Harold Bollenbacher
Dortha Butler
Naomi Canary
Raymond Clutter
Van Crabtree
Dale Crouch
Audrey Davis
Allan Dellinger
Mary Fleming
Estella French
Gordon Hayes
Ted Jackson
Mary Luth
Gerald Mihm
Floyd Miller
Pauline Pfister
Leah Rickard
Fae Shock
Madge Shock
William Springer
Betty Strete
John Wendel
Paul Whitmore
Madonna Wurster
Louise Zizelman

1948

Robert Adams
Eugene Beams
Mary Becher
Marie Belna
Edgar Bollenbacher
Margaret Bollenbacher
Betty Bransteter
Janice Canary
Jane Clutter
Tom Dailey
Melvin Davis
Judy Dugan
Alan Felver
Loella Friedly
Gladys Garman
Wanda Granger
Richard Hawk
Miriam Hays
Mary Annis Heath
Gloriana Hill
Richard Hurless
Palmer Jackson
Donald Lowry
David Merkle
James Pontius
Loren Reichard
Betty Rhoades
Graydon Rodgers
Paul Schaadt
Don Shaffer
Wanda Shaffer
Lillian Shrider
Eldon Stetler
Ruth Stoll
Dorothy Swander
Don Temple
Eleanor Walls
Mary Weinman
Verl Whitmore
Dale Zizelman

1949

Barbara Adams
Ralph Ahrens
Pauline Book
Glenn Borchers, Jr.
Betty Boroff
Jack Cook
Mary Counterman
Doyt Crouch
Josephine Custer
Donald Eichler
Patsy Harden
Janet Hays
Patty Hight
Kermit Hoehamer
Norbert Huffman
Carolyn Jackson
John Keoppel
Janet Linn
Norma Jean Moore
Edward Nosek
Wayne Pond
Carl Rumple
Jean Rutledge
Ralph Schaadt
JoAnn Secrist
Emma Lou Severns
Danny Shaffer
Lowell Shaffer
Dorthy Shock
Richard Springer
Kenneth Standiford
Virginia Stephenson
Klela Strete
David Valentine
Ronald Weddle
Mona Weinman
Madonna Wendel
Melvin Wheeler
Luanne Williams
Mary Williams
Martha Lee Wollet
Richard Young

1950

Sara Lou Abbott
Bill Bader
Bill Barna
Delores Beams
Bob Beerbower
Edwin Beougher
Clifford Bollenbacher
Ilene Bollenbacher
Lowell Bollenbacher
Imogene Canary
Sue Cross
Mable Crum
Keith Davis
Vincent Dugan
Rozella Fegley
Lloyd Fickert
Dick Figley
Norman Fleming
Evelyn French
Pauline Hagedorn
Martha Hawk
Donald Hayes
Lois Hays
Dick Hoffhines
Ronald Hoover
Bevan Kimmel
Roger Krugh
Charles Lemunyon
Eva Jane Linn
Pauline Linn
John Luth
Madeline Mihm
Bill Pontius
Don Ralston
LaMarr Roebuck
Carlvin Roop
Eda Shindeldecker
Ralph Smith
Dick Stallter
James Weinman
Juanita Zizelman

1951

Jane Bollenbacher
Jerry Bollenbacher
Doris Brown
Dallas Butcher
Letha Canary
John Crouch
Jovetta Dietrich
Martha Ruth Dilbone
Lois Donovan
Colette Dugan
Lucille Felver
James Fox
Mary Ann Gilson
Frances Grandy
Marie Greene
Helen Henkle
Shirley Highley
Jeanette Hoersten
Ray Leighner
Roy Leighner
Angus Marsee
Doris Mefferd
Eileen Miller
Betty Pond

Enid Reichard
Patty Replogle
Barbara Samborec
Bill Rutledge
Donald Schaadt
Charles Shaffer
Clifford Sommers
Robert Stover
Dean Temple
James Temple
Pauline Wendel
Ben Williams
Robert Winkler

1952

Doris Bollenbacher
Virginia Bollenbacher
Esther Bollinger
Marilyn Buck
Betty Caywood
Charlene Clouse
Ray Counterman
Bonita Custer
Bonnie Custer
Laurabel Felver
Marvin Fisher
John Fritzinger
Tom Frysinger
Doris George
Joe Havlicek
Ann Hoehamer
Jerry Hoffhines
Larry Hoover
Joy Keoppel
Joan Koontz
Duane Linn
Paul Linn
Romaine Maurer
Ronald Putman
Forest Roebuck
David Scheetz
Robert Secrist
Junior Shaffer
Lois Shaffer
Mary Shaffer
Jean Shrider
Joe Smith
Bob Stallter
Claire Stetler
Ruth Ann Weinman
Betty Zizelman

1953

Connie Barna
Gerald Barna
Roger Beougher
Martha Berry
Vern Bolinger
Patricia Buchanan
Rex Buel
Dee Clutter
Nancy Daugherty
Michael Dugan
Helen Fleming
Marilyn Friedly
Ronald Henkle
Jeanette Hoffhines
Joe Howell
Paul Jackson
Paul Luth
Regnald McBride
Bob Martz
Ned Meyer
Gene Miller
Jack Rutledge
Donna Shindeldecker
Bud Shivley
Jonny Sidenbender
Peggy Simon
Naomi Sipe
Dick Stetler
Paul Stoll
Lois Temple
Ned Temple
Shirley Temple
Myla Weinman
Don Whitmore
Jack Williams

1954

Norma Jean Luginbill
Linda Abbott
Paul Baucher
Irene Belna
Miriam Bollinger
Jack Butcher
Paul Canary
June Clutter
Rex Cochran
Gene Counterman
Bill Eichar
DeWane Eichenauer
Bill Emans
Donald Friedly
David George
Robert Grossnickle
Lucretia Hawk
Paul Hays
Tom Hickernell
Robert High
Dean Luginbill
Mary Linda Maurer
Joyce McBride
Mary Ann Michael
Robert Moody
Roger Perl
James Pierstorff
Marlene Provci
Gary Pryer
Leslie Putman
Nancy Scheetz
Martha Shaffer
Beverly Shindeldecker
Delores Sommers
Connie Stetler
James Stevens
Royce Strayer
Dale Tracy
Sharon Van Tilburg
Naomi Weinman
Bill Youngblutt
Joann Zizelman

1955

Connie Adams
Nancy Beams
Dean Bollenbacher
Ruth Book
Margaret Brehm
Bevan Buel
Eileen Crider
Jack Crouch
Ruth Deitsch
Norman Dietrich
Saundra Disher
Janet Dull
Betty Eichar
Janet Eischen
John Fast
Ronald Felver
Jayson Fleming
Dean French
Pat Friedly
Norma Gephart
Dorothy Grossnickle
Beverly Hawk
Peggy Hawk
Margaret Hayes
Wilbur Highley
Larry Hileman
Shirley Hinton
Wilmer Iler
Lester Linn
Robert Linn
Marilyn Mihm
John Pfister
Norma Ralston
LeRay Reichard
Danny Simon
Mary Thatcher
Mary Lee Van Fleet
James Van Gundy
Tom Williams
Sharon Wood
Robert Zizelman

1956

Kenneth Anspach
Ronald Barna
Donald Baucher
Ford Bollenbacher
Larry Bollenbacher
Beverly Brookes
Joseph Dugan
John Dull
James Eischen
Luella Emans
Carole Evans
Jane Figley
Louise Forlow
Pat Fox
Jerome Frederick
David Grieshop
Roger Hawk
Floyd Hinton
Ralph Howell
Shirley Huffman
Shirley Humerickhouse
Bevin Joseph
Marcia Koeppel
Norma Lautzenheiser
Kathleen Linn
Edwin Long
Lowell Miller
Janet Provci
Kathryn Rasawehr
Mary Runyan
Mary Shaffer
Vivian Shaffer
Jerry Stephenson
Larry Stephenson
Donald Stetler
Robert Stevens
Connie Trisel
Terry Trisel
Carolyn Wittung
Marilyn Wittung
George Zizelman
Patty Zizelman

1957

Larry Bader
Nada Bayles
Mary Lou Beougher
Victor Binkley
John Book
Junior Brigner
Joan Canary
Lowell Davis
Sue Deitsch
Gloria Emerson
Dean Fast
Suzanne Friedly
Dean Gehm
Mary Grieshop
Danny Henkle
Duane Houser
Larry Howell
Helen Huffman
Duane King
Carl Marsee
Elaine Maurer
Barbara Meyer
Connie Michael
Gretchen Miller
Jean Moody
Harold Penn
Carol Pierstorff
Betty Provci
Tom Pryer
Linda Purdy
Jerry Putman
Dick Ray
Charles Sapp
Natalie Scheetz
Dorothy Shaffer
Patty Shindeldecker
Stanley Sill
Linda Smalley
Marjorie Thatcher
Mike Van Fleet
Shirley Walls
Marianna Wollet
Danny Zizelman

1958

Gene Alt
Virginia Barber
Jerry Beougher
Mac Brigner
Paul Buchanan
Peggy Sue Carr
Robert Clark
Marcile Clouse
Sharon Davis
Clyde Dull
Hubert Eichenauer

Sara Emans
Janet Evans
Rosalie Fleming
Jill Fox
Miriam Ann Hawk
Mary Lou Gehm
Patsy Frysinger
Connie Henkle
Marlene Henkle
David Hileman
Charles Koontz
Margaret Marsee
David Miller
Martha Miller
Jerry Provci
Don Rasawehr
Nancy Rogers
Tom Sidenbender
Jerry Sill
Larry Snyder
Ronny Sommers
Shirley VanTilburg
Mary Ann Wendel
Phyllis Williams
Glenda Winkler
Glendola Yahn
Kenneth Zizelman

1959

Grace Ann Anspach
Marilyn Barber
Roberta Beams
Lowell Beougher
David Binkley
Jonathan Binkley
Jean Bolenbaugh
Jim Bollenbacher
Bonnie Brehm
Nancy Carr
Larry Davis
Dennis Dull
Orville Eischen
Tom Emans
Mary Lou Emerson
William Fritzinger
Joan Fisher
Earnest Felver
Sharon Gephart
Robert Gibson
James Grieshop
Betty Grossnickle
Larry Hawk
Janice Hertel
John Hileman
Roger Jamieson
Keith Kable
Kay Kettering
David Koch
Jerry Luth
James Marbaugh
Conley Marsee
Ralph Miller
Roger Penn
Linda Pierstorff
James Provci
Thomas Ransbottom
Connie Rhoades
John Runyan
Jerry Rutledge
Mark Rutledge
Larry Sapp
Carolyn Schmidt
Connie Secrest
Marilyn Seiple
Carolyn Shaffer
Jean Shindeldecker
Gale Shaffer
Jerry Strete
Virginia Thatcher
Don Tindall
Carl Swander
George Van Gundy
George Weinman
Mary Winscott
Janet Zizelman

1960

Rose Marie Belna
Stephen Neil Binkley
Duane Bollenbacher
Judith A. Bricker
Gary Brumbaugh
Joyce E. Deitsch
Jim Dale Evans
Roderick E. Farmer
Connie Sue Felver
Keith Figley
Sharon Lee Fleming
Gary Van Fox
Marilyn Jean Frahm
Lowell Eugene Gehm
Gary Lee Granger
Mary Lou Haver
Donald Eugene Johnson
Nancy Jean King
Claudia G. Koontz
Jack Lee
James B. Lehman
Jonell Kay Lloyd
Dempsey Marsee
Catherine Miller
Marlin Eugene Miller
Mary Ann Miller
Thomas Paul Perl
Edward William Pfister
Carol Elaine Provci
Richard Lee Reed
Anita Rhoades
Ron Shinabery
Janet Kay Shindeldecker
Marvin Shindeldecker
Gary M. Snyder
Kennard Sommers
Judith Ann Stevens
James Stewart
Jim H. Strete
Diana Taylor
Karen Louise Thatcher
Suzanne Jayne Tumey
Larry Williams
Nancy Sue Williams
Henry C. Wilson
Nicholas Lee Winkler
Darrel Gene Winscott
Dean Yocum

1961

Mary Margaret Anderson
Dick Beougher
Marilyn Beougher
Herbert Bolinger
Thomas Boyce
Jim Butcher
Bonnie Copeland
Gary Davis
Bill Donovan
David Eischen
John Farmer
Wilma Fast
Marvel Fleming
Ronald Fleming
Karen Frahm
Joanna Fritzinger
Terry Gehm
Loretta Graham
Nancy Hawk
Sharon Hinton
Connie Johnson
Paul Leasor
David Leighner
Jean Martz
John L. Maurer
Pamela Miller
Terry Myers
Carolyn Odaffer
Alice Penn
Joanne Provci
Larry Putman
Gary Rutledge
Robert Ransbottom
Dick Sapp
Marlene Sealscott
Esther Seawell
Larry Sell
Jim Shafer
Marjorie Shaffer
Ruth Shaffer
Larry Shindeldecker
Ralph Shindeldecker
Douglas Stoller
Danny Swander
John Taylor
Elsie Thatcher
Rex Thatcher
Otto Wilson
Gloria Wittung
Marjorie Zizelman

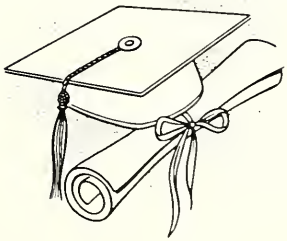

WILLSHIRE HIGH SCHOOL ALUMNI

1887

Jenna Dailey

1890

Laura Banta
Jim Dailey

1891

Claude Buchanan

1893

Daisy Buchanan
Ada Bobilya

1896

Lue Brittson
Maude B. Brown
Kathryn Gause
Maude Ross

1900

Daisy Bobilya
Burt Cully
Anna Simms
Ben Straubinger

1901

Ada Alexander
Leah Beall
Jesse Beam
Nellie Hale
Fannie Shock

1902

George Bobilya
Nellie Brown
John Fairchild
Ott F. Passwaters
Leah Stogdill
Wilbur Thorpe

1903

Fred Detter

1904

Walter Kohn
Sudie Mace

1906

Lula Buchanan
Dolly Cornell
Dale Cowan
John Simms

1907

Margaret Walters

1908

Dolly Beam
Pearl Bobilya
Mary Cowan
Mary Dailey
Dale Koontz
Grace Morehead
Bess Schaffner
Floy Weimer

1909

Earnest Ayers
Alma Bowen
Helen Cowan
Jesse Ehrhardt
Sadie Foltz
Clarence Giessler
Archie Minx
Nann Simms
Lou Weimer

1910

Mae Bilderback
Dove Cully
Mildred Dailey
Harry Reichard
Paul Schaffner
Ruth Schaffner
Mable Stine
Mamey Teeple
Ben Teeple

1911

Hazel Banta
Fisk Bobilya
John Dellinger
Russell Dull
Flossie Ehrhardt
Kenneth Kendall
Blanche Koontz
Paul Ross

1912

Velma Banta
Guy Byer
Lena Davis
Howard Goodwin
Ethel Stetler

1913

Herma Ainsworth
Hattie Ainsworth
Herb Avery
Marion Case
George Price

1914

Neva Bienz
Merrill Dull
Laurel Hurless
Helen Johnson

1915

Lela Bienz
Lewis Brandt
Ruah Clouse
Leah Hartzog
Doyt Hurless
Charles McCully
Herbert Riley
Lee Ross
Glee Spitler
Herman Schumm
Merl Winkler

1916

Sylvia August
Argyle Davis
Selma Schaffner
Imel Snyder
Annis Stetler

1917

Thomas Alspaugh
Ilo Bilderback
Blanche Byer
Bernice Colter
Frank Geary
Iva King
Jenedean Knott
Anna Miller
Hugh Price
Versal Riley
Arlene Whitteridge

1918

Charles Acker
John August
Byron Avery
Edgar Clouse
Lenora Dull
Vera Fisher
Vernotta Stove

1919

Neva Acker
John L. August
Roxie L. Bienz
Rosa B. Brandon
Dewey O. Byer
Mary E. Colter
Roland L. Detter
Guy H. Detro
T. Russel Lemar
Myrtle Morrison
Todd Morrison
Jerome Morrison
Roy C. Stove
Wildus Vance

1920

Francis Colter
Jim Myers
Fern Passwaters
Jess Spitler
Mary Spitler
Ray Troutner

1921

Elvin Byer
Miles Detter
Helen Geary
Jesse Hamrick
Eathyl Hileman
Byford Parrish
John Reichard
Mary Shell
Boyd Snyder
Clarence Stove
Ralph Stove
Myrtle Winkler

1922

Clifford Adams
Heber Alspaugh
Durel August
Basil Banta
Gladine Cully
Thomas Debolt
Chalmer Edwards
Robert Kerr
Fern Krugh
Gerald Mercer
Harold Myers
Forest Passwaters
Oswald Schumm
Wilma Strickler

1923

Silas Alspaugh
Juanita Bienz
Esther Brandt
Gladys Byer
Daniel Geary
Theah Hileman
Eva Hileman
Helen Hoblet
Wilbur Lemar
Wilma Lemar
Fred Major
Jesse Miller
Guy Myers
Pearl Passwaters
Esma Riley
Beatrice Simms
Oral E. Smith
Edith Snyder
Clark Spitler
Paul Stove
Delmore Wechter
Ann Kierchner

1924-Three year
1925-Four year

Reba August
Irene Bienz
Mary Cookson
Delmas Detter
Ruth Mercer
Alma Raudenbush
Lillian Rempp
Oscar Scare

Note: In years not shown there were no graduates.

1926

Talitha Adams
Kenneth Bargahiser
Margaret Byer
Dale Clouse
Charles Debolt
Guynith Douglas
Ivan Douglas
Doris Edwards
Rachael Evans
Maxine Hurless
Myrtle Myers
Grace Parks
Loyal Risley
Reba Roop
Fern Sapp
Charles Shell
Harry Shell
Leone Smith
Mabel Strickler
Bernice Troutner
Vernon Winkler

1927

Charles Adams
A. J. Bilderback
Stephen Buchanan
Leo Buechner
Goldie Cookson
Gretchen Douglas
Grace Edwards
LeDoyle Figley
Mildred Gause
Carrol Geissler
Cecile Hoblet
Irene Neiferd
Mildred Reichard
Gertrude Rempp
Glennis Roop
Russell Stamm
Lucretia Winkler

1928

Dorothy Althoen
Kenneth Bienz
Laurel Bowen
Madge Colter
Juanita DeArmond
Omar Dellinger
Franklin Detter
Maxine Johnson
Dwight Raudenbush
Byron Rempp
Gene Riley
Mary Siler
Vaureda Sipe
Neola Trisel
Verna Vance
Walter Johnson

1929

Donald August
Mary Dellinger
Helen Evans
David Eichar
Vera Friedly
Lavina Gruberger
Dale Inman
Rex McCrory
Lillian McMichael
Jessie Reichard
Mary Scott
Priscilla Stilgenbauer
Archie Stamm

1930

Delilah Adams
Willis Agler
Ina Alspaugh
Calvin August
Arlo Ault
Robert Avery
Herbert Baumgartner
Daisy Bienz
Bernice Brandt
Dorothy Brown
Mary Coffman
Mary Detter
Cecil Dull
Rex Geary
Edna Grauberger
Imo Hurless
Ellen Hunter
Verl Lautzenheiser
Marcile McCrory
Nile Medaugh
Katherin Merkle
Judson Passwaters
Edna Winkler
Mildred Wolfe
Violet Lee

1931

Wayne Ault
Lois Althoen
Dorothy Reece
Delight Bragg
Crystal Bienz
Lucille Byer
Dale DeArmond
Don DeArmond
Carrine Edwards
Margaret Eichar
Thelma Hileman
Paul Huffman
Max Putman
Don Raudenbush
Herbert Ridenbach
Kenneth Roop
Earl Spitler
Argyle Sipe

1932

Chester Adams
Lois Agler
Walter Alspaugh
Helen Ault
Mildred Bragg
Herbert Brandt
Mildred Bowen
Maurice Bowlby
Lela McGough
John Buechner
Forest Danner
Carl Dietrich
Bernice Dudgeon
Herman Hamrick
Lorraine Itskin
Robert Kaeser
Louis Leo
Paul McGough
Pauline McGough
Fredrick Myers
Lois Myers
Ruby Putman
Robert Schumm
Rosetta Scott
Gladys Siler
Orval Stamm
Alice Stetler
Harold Stetler
Jim Vining

1933

Virginia August
Bliss Ayers
Lela Baumgartner
Waldo Brando
Vernon Caffee
Lowell Detter
Mildred Edwards
Robert Eichar
James Evans
Opal Gause
Irene Hofmann
Delmore Mitch
A.C. Morrison
Devona Painter
Maxine Pond
Marvin Putman
Helen Roop
John Spitler
Martha Rempp
Donald White
Beatrice Vining

1934

Otis Agler
Elaine Althoen
Pearl Andress
Rhea Ault
Elmo Ashill
Ralph Baumgartne
Werner Becher
Bernice Bollenbacher
Edgar Dietrich
Eileen Dull
Albert Hainen
Cloyd Hamrick
Lois Hamrick
Harry Haver
Walter Hileman
Virginia Hoover
Roxie King
Bernice Kuhn
Forrest Leistner
Maxine Medaugh
Doris McCrory
Robert Miller
Cleo Painter
Cloris Putman
Opal Ray
Wilson Snyder
Richard Standiford
Doris Stetler
William Stetler
Margaret Stucky
Marguerite Wendel
Vernon Wick
Elmo Azbill
Wayne Witwer
Lorys Witter

1935

Dorothy Allendar
Ruth Andress
Robert August
Calvin Avery
Richard Avery
Dolores Beard
Bessie Bienz
Jessie Bienz
Mary Bienz
Louise Brandt
Muriel Brough
Martha Byer
Darrel Cookson
John Cowan
Adolph Dietrich
Delilah Gause
Jack Haney
Esther Hoblet
Violet Hofmann
Donna Johns
Inez Kidd
Lawrence Dellinger
Margaret Miller
Izorah Myers
Hildred Schumm
Flo Workinger
Luetta Krueckeberg
Mary Parrish
Beatrice Pifer
Mildred Schumm
Julia Passwater
Robert Wilson

1936

Lynn Alspaugh
Wayne Ayers
Clifford Bell
Fern Caffee
Dora Cookson
Kenneth Dellinger
Carl Eichar
Rosamond Grubb
Lawrence Hamrick
Harvey Hileman
Lawrence Johnson

Edith Kidd
Mary Kuhn
Beatrice McClure
Harold Miller
Katherine Painter
Edgar Sapp
Dolores Schumm
E.R. Schumm
Kermit Stetler
Maxine Stetler
Geraldine Strickler
Eugene Vining
Gladys Walters
Richard Dellinger
James White

1937

Phyllis Agler
Grace Andress
Martha Ault
Vernon Becher
Edna Eichar
Bessie Hamrick
Lois Heffner
Delbert Hofmann
Carl Hunziker
Kenneth King
Frank Leistner
Roland Marbaugh
Clifton McCrory
James Myers
Clarnece Painter
Christina Painter
Lucille Parrish
Virginia Parrish
Louise Stetler
John Winkler

1938

Betty Althoen
Alice Ault
Joe Avery
Goldie Baumgartner
Katherine Bilderback
Isabel Bollenbacher
Fermin Dellinger
Kathleen Detter
Emma Dietrich
Rosella Dull
Bill Eichar
John Geissler
DeLoyd Hileman
Betty Medaugh
Ruth Miller
William Myers
Glenda Pifer
Ruby Pifer
Dolores Schumm
Irma Schumm
Mary Schumm
Velma Vining
Pauline Wendel
Louis Wolfe
Robert Cowan

1939

Carl Agler
Jack August
Norma Bebout
Janelle Cowan
Ruth Davis
Neil Grubb
Cleo Heffner
Dolores Hoblet
Elmer Hoverman
Eloise Hyman
Robert Jewell
Lowell Leistner
Florene McMichael
Naomi McCoy
Frances Myers
Betty Riffle
Bernace Smith
Lois Vining
Raymond Young

1940

Robert Andress
LaFern Bollenbacher
Wilbur Cully
Don Dellinger
Gene Duff
Barbara Dull
Florence Dull
Virginia Hamrick
Alice Handwerk
Herb Hofmann
Genevieve Johnson
Ruth Kuhn
Catherine Leininger
Helen Miller
Robert Myers
Margaret Painter
Marjorie Pifer
Bernice Pond
LaVerne Ripley
Don Schumm
Lola Schumm
Milton Schumm
Anita Stetler
Mary Stetler
LaVern Stetler
Doris Tinkham
Charles Watkins

1941

Eben Alspaugh
Ruth Alspaugh
Barbara Baker
Genevieve Baker
William Chapman
Henry Dietrich
Eulah Gauze
Kent Geissler
Raymond Gribler
Marcile Hamrick
Edith Heacock
Nancy Heacock
Eileen Hoblet
Betty Hunziker
Juanita Lautzenheiser
Glenn Miller
Donald Painter
Jack Ross
Joyce Smith
Amos Schumm, Jr.
Thelma Tinkham
Ruth Voltz
Genevieve Wendel
Albert Wyer

1942

Rosella Agler
Alice Bebout
Virginia Benner
Leland Carr
Max Dellinger
Robert Heffner
Donald Hoblet
Helen Michaud
Harriet Detter
Emmaline Miller
Nellwyn Ross
Paul Schott
Elmer Schumm
Henry Schumm
Donna Mae Stetler
Robert Wendel
Eugene Wolfe

1943

Louis Allmandinger
G.M. Alspaugh
Miriam Baker
Dale Caffee
Norma Carr
Dick Cowan
Norma Gribler
Dorothy Leininger
Junior Linn
Hubert Miller
Murlin Miller
Doris Painter
Twyla Pifer
Kenneth Ross
Ellen Schumm
Helen Schumm
Ivan Wyer
Carl Ripley
Mary Dailey

1944

Eugene Bebout
Dorothy Carr
Robert Carr
Alvera Cully
Winifred Davis
Don Eichar
Ralph Hamrick
Blaine High
Helen Hileman
Paul Leistner
Margie McBride
June Miller
Nancy Schaffner
Fritz Schumm
Harriet Stetler
Richard Strickle

1945

Jack Carr
Ted Dellinger
Dorothy Kuhn
Lenora McClain
Catherine Miller
Charles Painter
Patricia Putnam
Irene Ross
Doris Shoaf

1946

Joy Alspaugh
Vilena Avery
Betty Baker
Joan Fetters
Carl Geissler
Phyllis Hoblet
Betty Miller
Dorothy Minx
Joy Minx
Gene Myers
Gretchen Pontius
Eugene Reichard
Amy Schumm
Herbert Schumm
Hildegard Schumm
Lois Schumm
Maxine Smith
John Stetler
Carl Vining

1947

Tim Agler
Leahline Case
Charles Myers
Joan Gallant
Ray Hamrick
Dorothy Ketrow
Kenneth Luginbill
Leona Luginbill
Barbara Painter
Bill Schumm
Florence Schumm
Betty Weinman

1948

William Allmandinger
Louise Bienz
Wanda Lou Carr
Sally Clouse
Paul Duff
Marilyn Dull
Bob Frank
Donald Geary
John Gribler
Gordon Leistner
LaVerne Miller
Mary Lou Miller
Verna Pifer
John Schaffner
Albert Schlegal
Bob Voltz

1949

Marjorie Agler
Edgar Allmandinger
Donald Black
Ruth Davis
Joyce Fetters
Ann Gibbons
Ted Hakes

Phyllis Hamrick
Bill Hey
Betty Humerickhouse
Jim Koch
Ella Roehm
Dixie Schlickman
Marjorie Stetler
Joe Thatcher
Gloria Trisel

1950

Gene Baker
Gene Bienz
Bonnie Brasher
Ned Byer
Donald Caffee
Peggy Clouse
Suzanne Cowan
Clara Gribler
Phil Hileman
Gerald Hollet
Edward Huston
Ruth Kreischer
Patricia Lee
Vernon Luginbill
Bill Marbaugh
Martha Schaffner
Esther Schumm
Norma Smith
Letta Walls
Robert Kuhn

1951

Bill Baker
Patricia Black
Beverly Clouse
Ed Debolt
Wanda Edwards
Paul Fetters
Jim Fisher
Robert Fonner
Trolus Frank
Harold Griffith
Bertha Grunden
Phyllis Gunsett
Phyllis Kessler
Esther Midlam
Kenny Miller
Patricia Miller
Patricia Minx
Gene Painter
Martha Painter
Keith Ross
Elmer Schumm
Fred Schumm
Bob Schoup
Floyd Weddle
Rosemary Weinman

1952

Beverly Agler
Emma Allmandinger
Gloria Alspaugh
Don Baker
Donna Baker
Harold Brorein
Bud Frank
Carl Fisher
Max Frye
Robert Hey
Evelyn Humerickhouse
Gene Koch
Bernard Krall
Marilyn Kuhlburg
Ken Lautzenheiser
Barbara Marbaugh
Kenneth Merkle
Mary Ann Merkle
Helen Roehm
Bill Schlickman
Shirley Smith
Gene Thatcher

1953

Jack Bayles
Thomas Baker
Eileen Black
Arley Buckmaster
Donald Debolt
James Habeggar
Marlene Harmon
Lois Debolt
Sandra Hey
Sondra Hoblet
Joan Kuhlburg
Carol Kuhn
Larry Marbaugh
Jim McClain
Anna Lou Miller
Gene Price
Paul Schaffner
Kay Slusser
Lester Strickler
Virgie Thatcher
Marlene Trisel
Yvonne Voltz
Mary Weddle

1954

Shirley Buchanan
Mary Byer
Carolyn Caffee
Kay Clouse
Shirley Deitsch
Carolyn Dull
Linda Herron
Mary Huffman
John Hunter
Ruth Huston
Duane Krall
Vernon Kuhn
Dale Lautzenheiser
Connie Marbaugh
Thomas Marbaugh
Freda Marsee
Gene Merkle
Ruby Merkle
Robert Merkle
Elodee Nye
Rosemary Ross
Larry Samples
Wilma Schumm
Jack Stetler
Colleen Weinman

1955

Sharon Baker
Merle Black
Donna Mae Bienz
Esther Brandt
Roderick Bowen
Katherine Dailey
Barbara Dietrich
Etta Easley
Martha Fisher
June Gallant
Janice Geisler
Eldon Habegger
Robert Hileman
Linda Hoblet
Leon Jones
Anna Kallenbarger
Charles Koch
Donald Krall
Barbara Kuhlburg
Dick Marbaugh
Richard Marbaugh
Gene Michaud
Janet Painter
Phyllis Rankins
Ralph Resor
Robin Schaffner
Jan Schlickman
Mary Schumm
Bonnie Stetler
Kent Stetler
Lynn Stucky
William Walls

1956

Phyllis Baumgartner
Paul Bollenbacher
Bill Brotherton
Dave Byer
Judith Byer
Carolyn Charleston
Alan Clase
Jerry Dennis
Betsy Estill
James Finch
Linda Finch
Mary Ann Fisher
Vernie Frank
John Goodwin
Norma James
Don Jones
Leon Kallenbarge
Gary Kessler
Farrel Krall
Gerald Kuhn
Gilbert Merkle
Larry Miller
Raymond Midlam
Dick Samples
Ronnie Stetler
Jeanette Voltz

1957

Phyllis Goodwin
Charmaine Wilson
Dana Hoblet
Sondra Schlickman
Sandra Marbaugh
Jeanette Alspaugh
Allan Baker
Anne Byer
Clara Garver
Darlene Gibbons
Boyd Hey
Sharon Hoverman
William Huffman
Anita Hughes
Larry Huston
Janet Koch
Jim Krueckeberg
Bud Marbaugh
Emma Marsee
La Vaughn Merkle
Louise Merkle
Beverly Norton
Tedd Passwaters
Patricia Patrick
Joseph Schinnerer
Julia Suman
Mary Jane Witter

1958

Ed Alspaugh
Roger Andrews
Dale Brotherton
Katy Buechner
Eileen Byers
Mary Felver
Linda Geisler
Barbara Gunsett
Gary Hey
Barbara Huffman
Larry Hughes
Ralph James
Charles Kimmel
Eileen Krall
Carolyn Kreischer
Phil Lautzenheiser
Ronald Medaugh
Sharon Miller
Deanne Osborn
Cynthia Reef
Bill Schaadt
Rachael Schaffner
Judy Stetler

1959

Betty Allmandinger
Josephine Allmandinger
Sharon Baumgartner
John Buchanan
Rose Byer
David Byers
Larry Caffee
William Clouse
James Cowan
Richard Dellinger
Marlene Dietrich
Patricia Donovan
Larry Duff
Edward Garver
Mary Goodwin
Karen Hoverman
Fred James
Ronald Kelsey
Evelyn Krall
Judith Kuhn
Leslie Leighner
Walter Maken
Deanna Marbaugh
James Myers
Vicki Neuenschwander

Vince Nieto
Rex Painter
Robert Stetler
Nila Vining
Sylvia Wilson

1960

Terry August
Judy Avery
Becky Baumgartner
Sandra Bayles
George Buchanan
Betsy Buechner
Larry Dellinger
Jim Donovan
LeRoy Felver
Janet Goodwin
Carolyn Hamrick
Sharon Hamrick
Larry Harmon
Karen Hileman
Nita Hoblet
Judy Hughes
Lula Ireland
Lois Krall
Marvin Lautzenheiser
Mary Marbaugh
Marlin Medaugh
Tom Midlam
Rosie Miller
Pat Myers
Twylla Priddy
Leon Reynolds
Mike Riley
Lanny Ross
Jim Schaffner
Linda Spitler
John Stetler
Rozanne Stucky
Dennis Trisel
Kent Ward
JoAnn Webb
Larry Woodruff

1961

Gloria Agler
Nancy Baker
Don Bates
Janet Brandt
Jane Byer
John Byer
Connie Caffee
Tom Clouse
Carol Donovan
Susan Estill
Lester Etzler
Delores Frank
Pauline Jones
Evelyn Hauter
Jerry Kelsey
Dale Kimmel
Larry Knoll
John Myers
Janice Krueckeberg
Dave Kuhn
Rita Kuhn
Bonnie Lautzenheiser
Duane Lautzenheiser
Jackie Marbaugh
Judy Miller
Barbara Miller
Junior Miller
Charles Nelson
Denny Putman
Paula Roehm
Judy Robison
Gerald Schaadt
Margo Shell
Phyllis Stetler

PARKWAY HIGH SCHOOL ALUMNI

1962

Mary H. Allmandinger
W. Stephen Alspaugh
James W. Anderson
Karen Sue Anspaugh
Barbara Barna
Jack A. Bolenbaugh
Donna Bollenbacher
Janice Bollenbacher
Leland Bollenbacher
Richard A. Courtney
Ramona Champion
Marilyn J. Daugherty
Mary J. DeArmond
Gary Deitsch
Judy Ann Deitsch
Rebecca A. Dellinger
Douglas D. Dilbone
Richard D. Fickert
Donald W. Fisher
Dorothy A. Fisher
Gary Allen Fisher
Dale E. Fleming
Clifford Garwood
Tom Lee Gibbons
William D. Gibson
Martha J. Goodwin
John Arlan Hawk
Gary Lee Henkle
Donald H. Hileman
Joseph Mark King
Diane Helen Kuhn
Trenna Kay Lantz
Ned Lautzenheiser
L. Nichole Leighner
Linda A. Marbaugh
Wilma Jean Marsee
Bonnie Joy Miller
Judy May Miller
Merrill J. Miller
Thomas E. Myers
Gary E. Pierstorff
Deatra Jean Riley
Elmer C. Roehm
Virginia K. Roehm
Thomas L. Robbins
Mary Rose Rodriguez
David Allen Roth
Sherrill Rutledge
Marvin Schaadt
Marlene Schinnerer
Sharon L. Schumm
Sharalene Secrest
Frank Shindeldecker
Jon Henry Shock
William H. Snyder
Ronald E. Stetler
Richard Stewart
Linda Jane Strete
Barbara J. Taylor
Noel Lynn Temple
Robert Thompson
Patrick L. Trisel
Jerome A. Tumey
Marianna Vining
Lisle Van Tilburg
Beth Weisenborn
Suzann Werst
Danny Williams
Patty Williams
Lorna Lee Winkler
Charles Zizelman
Tommy R. Zizelman

1963

Carol A. Baker
Cheryl Sue Baker
Kathleen M. Beougher
Rose E. Beougher
Martha A. Bollinger
Sandra K. Bolinger
Candy Kay Brehm
Darlene Bruns
Sheryl D. Butcher
Jim Chrispin
Jack A. Clouse
William Ray Copeland
Kathleen K. Donovan
Kenneth A. Fetters
Donald G. Frahm
Ronald D. Frahm
Rosemary L. Garver
Larry Gehm
Frances Gephart
LaVerne Hamrick
Shirley A. Hamrick
Gary E. Hauter
James R. Heffner
Ronald E. Hertel
Dennis C. Hoffhines
Douglas L. Huffman
Cheryl A. Johnson
Carolyn S. Jones
Karen L. Kettering
Catherine Kimmel
Mary Ann Krall
Marlin Lautzenheiser
Arillia Ann Laux
Patricia Ann Lee
Gary Dee Linn
Mary E. Luginbill
Myrna L. Maurer
Tom McGough
Judith A. Merinar
Laurence E. Michael
Joseph G. Miller
Mary C. Miller
M. Dean Osborn
Barbara J. Provci
Terrel M. Putman
Linda Rankins
David C. Rasawehr
Karen Louise Ray
Jerry G. Reigle
Daniel J. Reichard
Nancy I. Rhoades
Nancy Dee Sapp
John Schaadt
Francis Schaffner
Duane Sell
John R. Shafer
Connie Sipe
Karen Smerik
Elaine E. Stober
Ronnie L. Swygart
Carolyn Sue Walls
Elaine Westerberg
Ronald L. Weitz
Evelena Wilson
Shirley A. White
Arlene F. Williams

INTER-COLLEGIATE PRESS

Kansas City — Winnipeg

Yearbaaks — Yearbook Covers

Diplomas — Graduation Announcements

USA

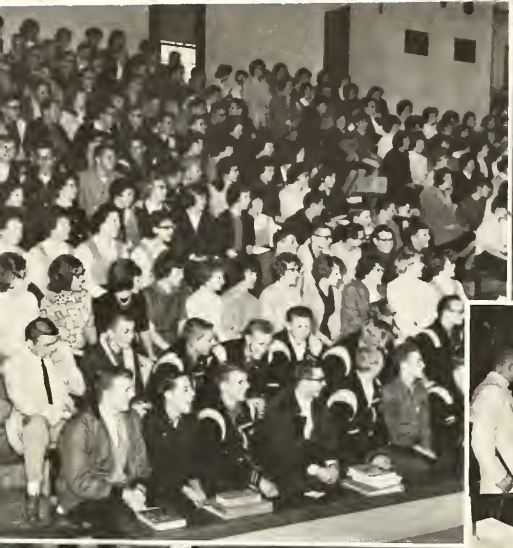

TIME
9:35
2 QTR.
2 DOWN
GUESTS 00
HOME 08
8 YARDS TO GO

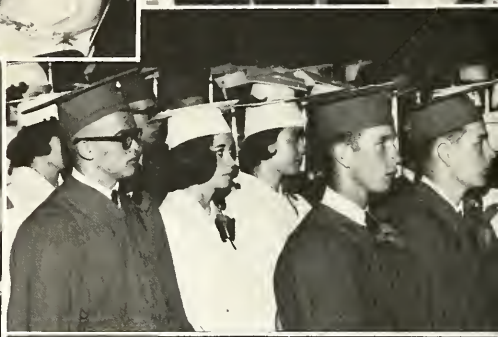

MM